RAMBLER

1969

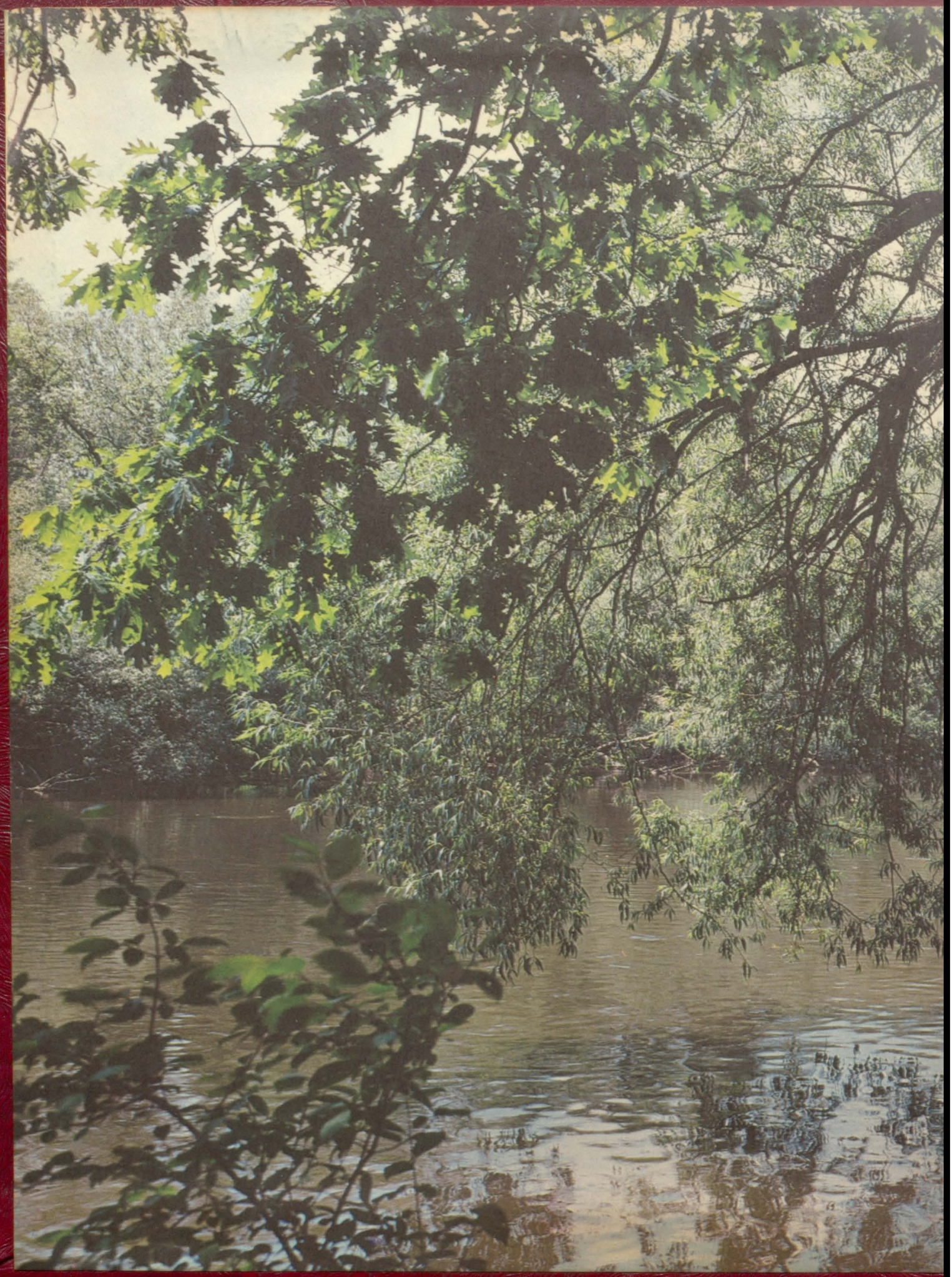

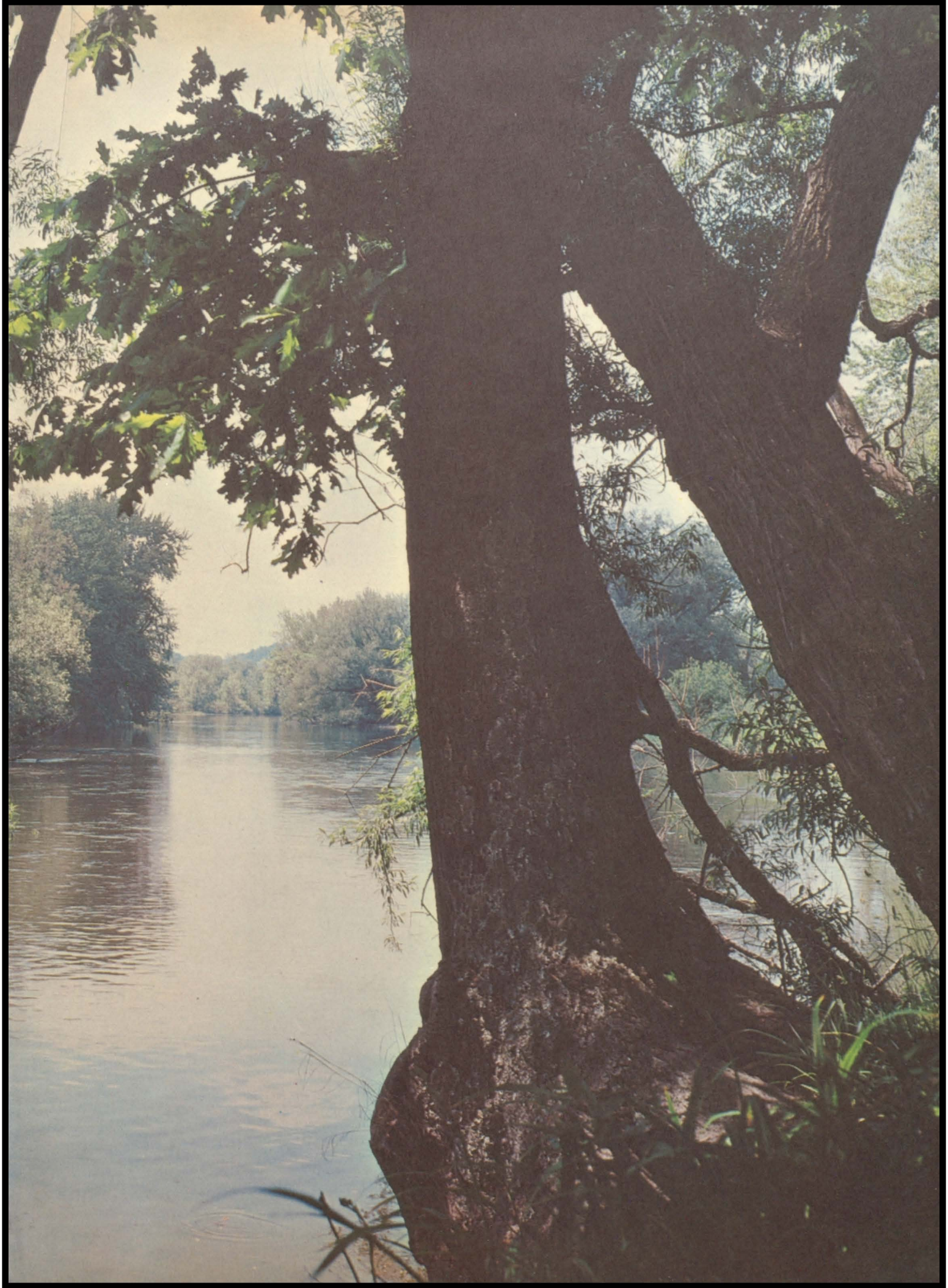

G-A

1965 Rambler

Galesburg-Augusta High School
Galesburg, Michigan

Table of Contents

Foreword - 2

Administration - - - - - - - - - - - - - - - - - 3

Faculty - 7

Seniors - 15

Activities - - - - - - - - - - - - - - - - - - - 35

Organizations - - - - - - - - - - - - - - - - - 47

Sports - 61

Juniors - 75

Sophomores - - - - - - - - - - - - - - - - - - 79

Freshmen - - - - - - - - - - - - - - - - - - - 83

Advertisements - - - - - - - - - - - - - - - - 87

Foreword

"Our life is like some vast lake that is slowly filling with the stream of our years. As the waters creep surely upward, the landmarks of the past are one by one submerged. But there shall always be memory to lift its head above the tide until the lake is overflowing."

Alexandre C. A. Bisson

The 1965 Rambler Staff has endeavored to preserve these memories of the 1964-65 school year, with the hope that they will bring you many moments of pleasure both now and in the years to come.

MarDee

Rambler Staff

Editor-in-Chief - - - - - - - - - - MarDee Schissel

Business Manager - - - - - - - - - Gary Underwood

Advertising Manager - - - - - - - - Steve Kozloski
Janet Horsfall

Classes Editor - - - - - - - - - - - - Dale DeHaan
Stephanie Pierman

Activities Editor - - - - - - - - - - - Joanne Wantz
Linda Mezo

Organizations Editor - - - - - - - - - - Bob Adams
Beverly Peters

Sports Editor - - - - - - - - - - - Ken Sommerville
Steve Higgins
Ted Webster

Art Editor - - - - - - - - - - - - - - Betsy Bigley
Betsy Eppstein

Copy - - - - - - - - - - - - - - - - Linda Lancaster
Marge McLarty

Junior Apprentices - - - - - - - - - - - Karen Hogg
Barb Eldridge
Sue Zahn
Ric Nash

Typists - - - - - - - - - - - - - - Marge Eldridge
Maddy Maxson
Peggy Webster
Velma Wilson
Cynthia Schieber

Photography - - - - - - - - - - - - - Sutula Studios

Student Photographer - - - - - - - - - - Bill Bastian

Advisor - - - - - - - - - - - - - - - Mrs. Edwards

ADMINISTRATION

Our Superintendent

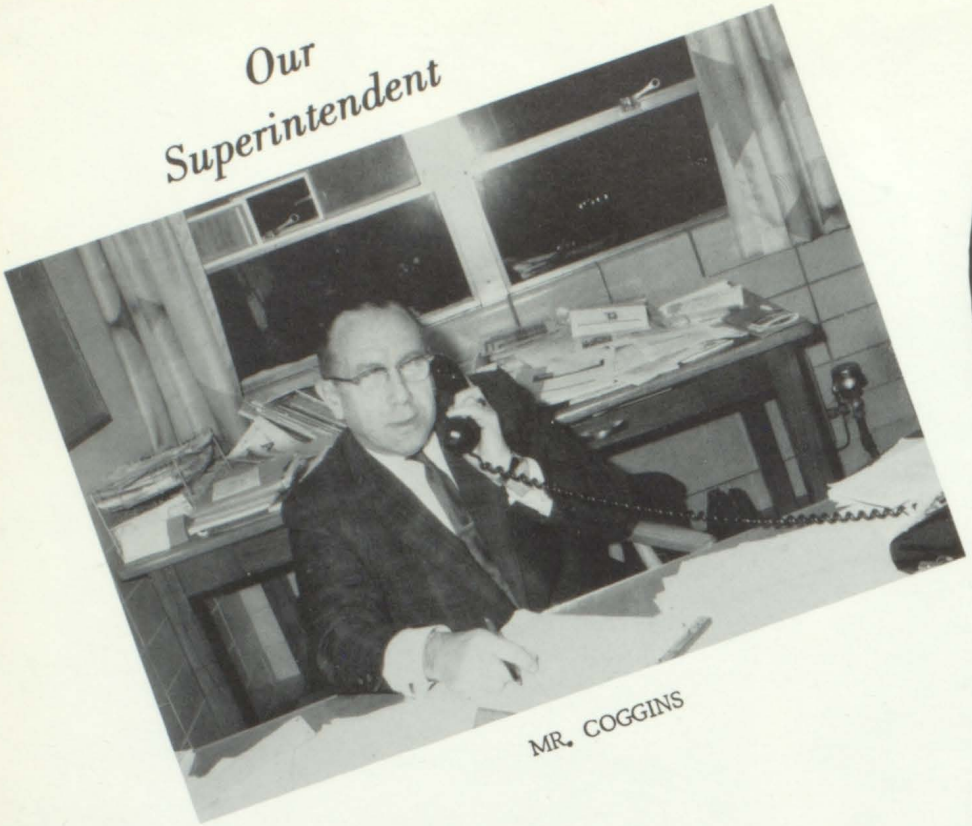

MR. COGGINS

MRS. WHEATON
Superintendent's Secretary

SENIORS: We salute you, we envy you, and we wish you success in your post high school endeavors.

It's always a source of pride to your teachers, your parents, and to the community, to see you graduate. We hope that our pride will grow with your accomplishments.

Charles Coggins

MRS. LOUNSBERY
Principal's Secretary

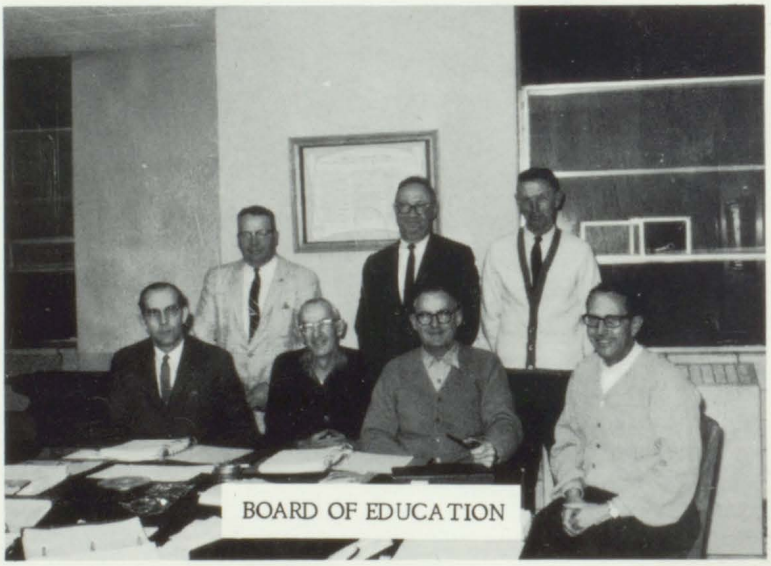

BACK ROW: Mr. VanSickler, Dr. Weisblat, Mr. VanVranken.
FRONT ROW: Mr. Greene, Mr. Smith, Mr. Vetter, Mr. Shroyer.

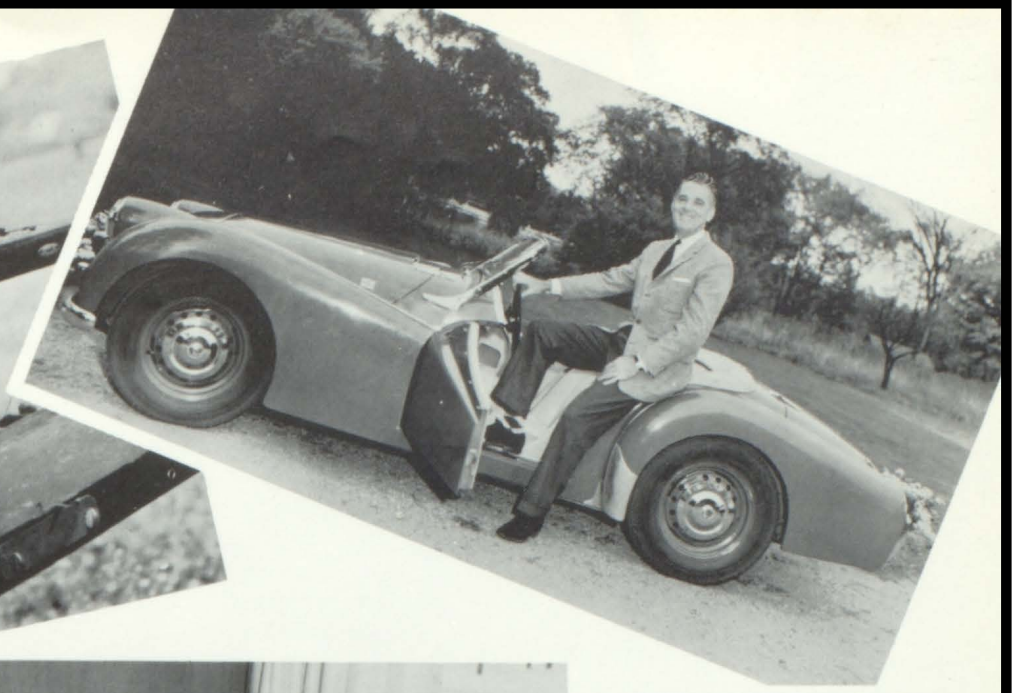

To Mr. B.
In Appreciation . . .

for Mr. Burrell's many years of loyalty and service to Galesburg-Augusta High School, this 1965 Rambler is dedicated. We feel that this honor is long overdue.

The Class of 1965 is the last to hear Mr. B call the roll at graduation. This year's commencement is not only the beginning of a new life for the seniors, but it is also the beginning of a new life for Mr. Burrell. After sixteen years as principal at G-A, he will return to teaching. Mr. Burrell is not only respected as a principal, he is liked as a friend by students and faculty alike.

Although we are losing a good principal, we know we are gaining an enthusiastic teacher. Judging from the many sessions he has presented to us about his travels and many hobbies, we know he will enrich our curriculum.

School Employees

Bus Drivers

F. Piper, W. Feist, R. Boomershine,
J. Wager, G. Morrison, G. McGinnis,

Our "Cooks"

E. Kallay, F. Reader, B. Block,
L. Anderson, N. Rediker.

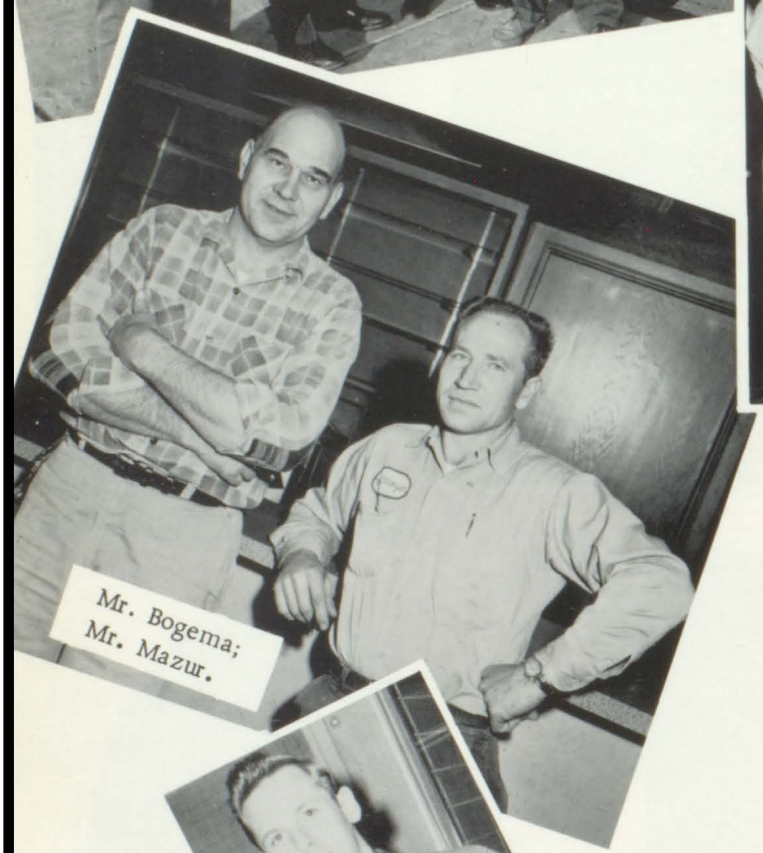

Mr. Bogema;
Mr. Mazur.

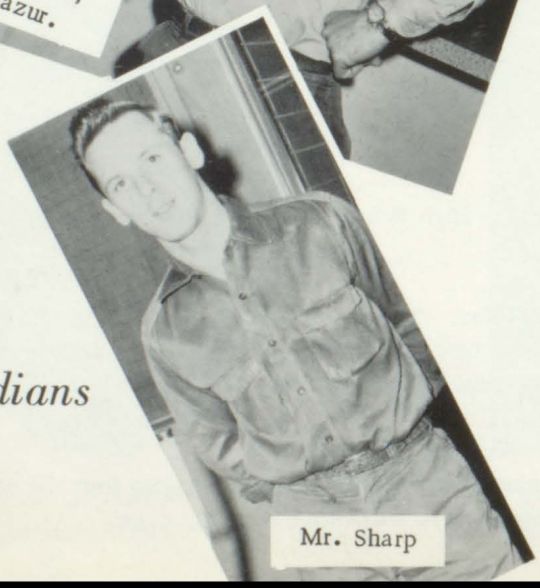

Mr. Sharp

Custodians

FACULTY

JAMES ATWOOD -- An M.D. was the childhood goal of Mr. Atwood. However, the influence of a high school band director interested him in band directing. This is Mr. Atwood's first year at G-A, but he is well on his way to realizing his ambition of developing a first division band at our school. In addition to band directing, he also enjoys listening to records and hunting deer.

WAYNE BERGER -- As a child, Mr. Berger wanted to become a pro baseball player, but when he reached high school, he decided that he wanted to coach. He played college basketball while attending Western Michigan University. Since coming to G-A, Mr. Berger has had coaching assignments in baseball, basketball, and football, and is now the high school guidance counselor. His hobbies are golf and bowling.

ROGER BOOMERSHINE -- Mr. Boomershine accomplished his childhood ambition to be a pilot, but sold his plane when he came here in 1956. In 1948, through unusual circumstances, his teaching career was launched, and since that time he has completed graduate work in Industrial Arts. His present ambition is to finish the new home which he has been building.

RUTH BURRELL -- Mrs. Burrell's childhood ambition was to be a competitive swimmer and diver. Her parents wished for a professional musician in the family and she thought musical comedy would be fun. While in college, she also considered a career in physical therapy, but she graduated with a degree in Physical Education. Her graduate work was in Library Science. Mrs. Burrell's hobbies are swimming, golf, and reading. Her ambition is to see more of the world.

JEAN COGGINS -- As a child, Mrs. Coggins thought that she would like to be a lawyer. She decided to teach because she loved history and teaching was about the only thing to do with it. Her hobbies are baking and reading. Gone With the Wind heads her list of favorite books. Mrs. Coggins' other pastime is keeping up with her three children, George, Dale, and Kathy. Her ambition is to see her three children graduate from college, and then "graduate from high school" herself.

DOMINIC COURT -- When a child, Mr. Court thought of teaching, but fancied himself as a writer or novelist. In college, he majored in English and kind of drifted into teaching. Mr. Court enjoys bowling, and holds a 170 average. He also started playing golf last summer. His ambition is to contribute something worthwhile to G-A High School.

VERNON CRAMER -- Mr. Cramer developed a liking for shop when he was in high school. Encouraged by his teachers, he decided to become a shop teacher. His present ambition is to earn his master's degree in guidance counseling. Sports, particularly softball, head Mr. Cramer's list of hobbies. He also enjoys traveling.

MARY DORAN -- She has always drawing, so naturally Mrs. Doran thought she would become an artist when she grew up. She liked art and studied it in college. In addition to painting, Mrs. Doran also trains dogs in obedience. She trained her own two Shetland Sheep dogs, Bonnie and Sparkles. Her ambition is to travel, particularly through Europe, and sketch as she goes.

THELMA EDWARDS -- Mrs. Edwards planned to be an interior decorator when she was a child; but decided to take up business when a junior in high school, because she enjoyed typing and bookkeeping. Mrs. Edwards has been Rambler advisor for the last five years. Her hobbies are golf, swimming, bridge, and dancing. She also enjoys traveling. Her ambition is to pursue her vocational work and perhaps do some social work, also, do more traveling.

JUANITA EISENBERGER -- As a child, Mrs. Eisenberger hoped to become a novelist, but she went to business college after high school and became an executive secretary. After fourteen years, she decided to go back to school to earn her degree. Several professors encouraged her to go into teaching. Mrs. Eisenberger's hobbies are golf, bowling, and bridge, and she loves to watch football. Her ambition is to quit work and do some creative writing.

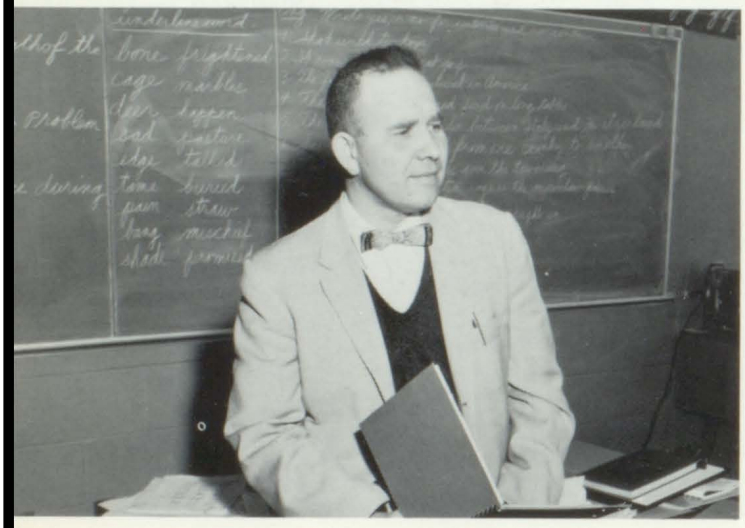

WILLIAM FEIST -- Engineering was the childhood ambition of Mr. Feist. He worked as an engineer for three years, and then decided to go to college and earn a degree in engineering. During his first year, Mr. Feist decided to become a teacher. He taught elementary for eight years and then decided to go into special Ed. He is presently working on his master's degree in Special Education.

IRENE KING -- Traveling was the childhood desire of Mrs. King, but she decided to teach when in high school. She chose a home economics curriculum because she would not only be able to teach it, but it was a very practical career. Mrs. King enjoys sewing, reading, and traveling. Her ambition is to go around the world by a freighter.

SABINA JASIAK -- Miss Jasiak has wanted to be a teacher since she was a little girl. She chose French because she liked it in high school. Her hobbies are golf, tennis, and playing the piano. Miss Jasiak's ambition is to be a good housewife and mother in the future.

BILL MASKILL -- To be a baseball player was the childhood ambition of Coach Maskill. When he was in high school he decided that he wanted to coach. A desire to play more football after high school sent him to college where he was told that he had to teach if he wanted to coach. His first year out of college he worked as a salesman, but when he began coaching in 1949, he knew he would never get out of it. Coach Maskill's ambition is to continue to produce teams as great as G-A's have been for the last 7 years. With Maskill as coach, how can we fail?

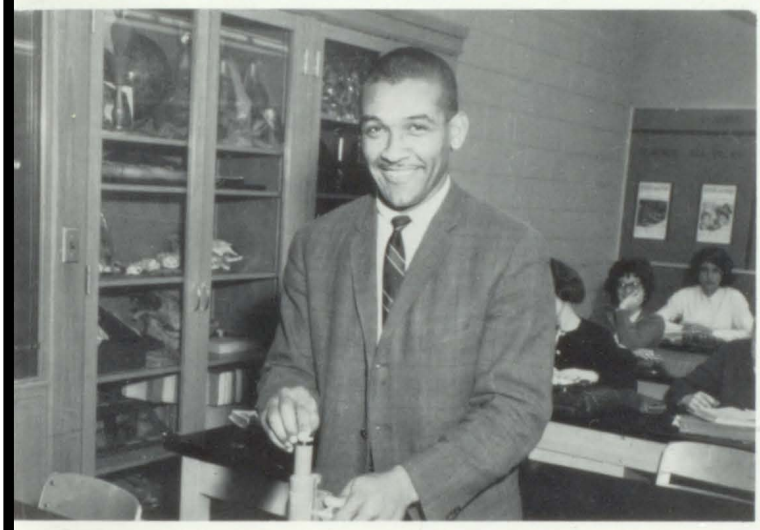

GEORGE McGINNIS -- Crime investigation fascinated Mr. McGinnis, so he decided to be a policeman when he grew up. He had to give up this ambition, however, because he didn't meet the height requirement. He went into the service, and there met many professional athletes. Mr. McGinnis then decided that he wanted to coach and teach biology, which he had always liked. Hib hobbies are coin collecting, photography, and all sports. Mr. McGinnis' ambition is to get his masters degree in biology.

GARY MORRISON -- Mr. Morrison's childhood ambition was to be a professional baseball player. When he was in the 10th grade, he decided that he wanted to teach because he liked kids and school atmosphere. Mr. Morrison's hobbies are all sports, except tennis, working in the shop in his basement, and camping out. His present ambition is to stay in coaching, and possibly go into secondary administration.

VIRGINIA SISSON -- Mrs. Sisson's childhood ambition was to teach because she enjoyed talking to people, and has always been able to see others' questions. Her hobbies are creative writing, cooking, sewing, and getting to know and understand people. She also "reads volumes and corrects English papers." Mrs. Sisson's ambitions are to have one of her short stories published and to meet J. D. Salinger.

HELENE STAGER -- Teaching was always the ambition of Mrs. Stager, who says she was encouraged by her teachers to go on to college. She decided to teach math because she had had a great deal of it in school and she liked the subject. Mrs. Stager prefers teaching history, however, because she can see the need to be well-informed and one "can't always see an immediate need for math." Her ambition is to "bring out the best in everyone I meet; to help them to achieve their potential." Cooking and camping are her favorite pastimes, and she also likes to read.

JOHN WAGAR -- Mr. Wagar's only real childhood ambition was to go to college. He didn't know what he wanted to do, so he tried teaching. To G-A's good fortune, he enjoyed it and has been teaching ever since. He enjoys playing golf and working with wood. Tables, cabinets, and a church altar are among the products of his handicraft. Mr. Wagar's ambition is to raise his three children and put them through college.

VIRGINIA WINTER -- When Mrs. Winter was a little girl, she wanted to be a nurse. She decided to teach physical education because she liked to play sports in high school. Her favorite pastimes are bridge, sewing, ice skating, and knitting. "I like to do everything", she says. Her ambition is to stay right where she is.

PATRICIA YARDLEY -- Nursing or teaching were the childhood ambitions of Mrs. Yardley. She decided to teach business because progress can be seen in skill subjects which cannot be seen in academic subjects. Mrs. Yardley enjoys all spectator sports, swimming, reading, and fishing. Blue gills are her favorite catch! Her ambition is to earn her masters' degree.

Student Teachers

C. Metzger

D. Jenkins

SEATED, Above: L. Jose, B. Frye, R. Deuitch

SEATED, Below: D. Lovejoy, R. Engelthaler, L. Burchard, R. Bresslar.

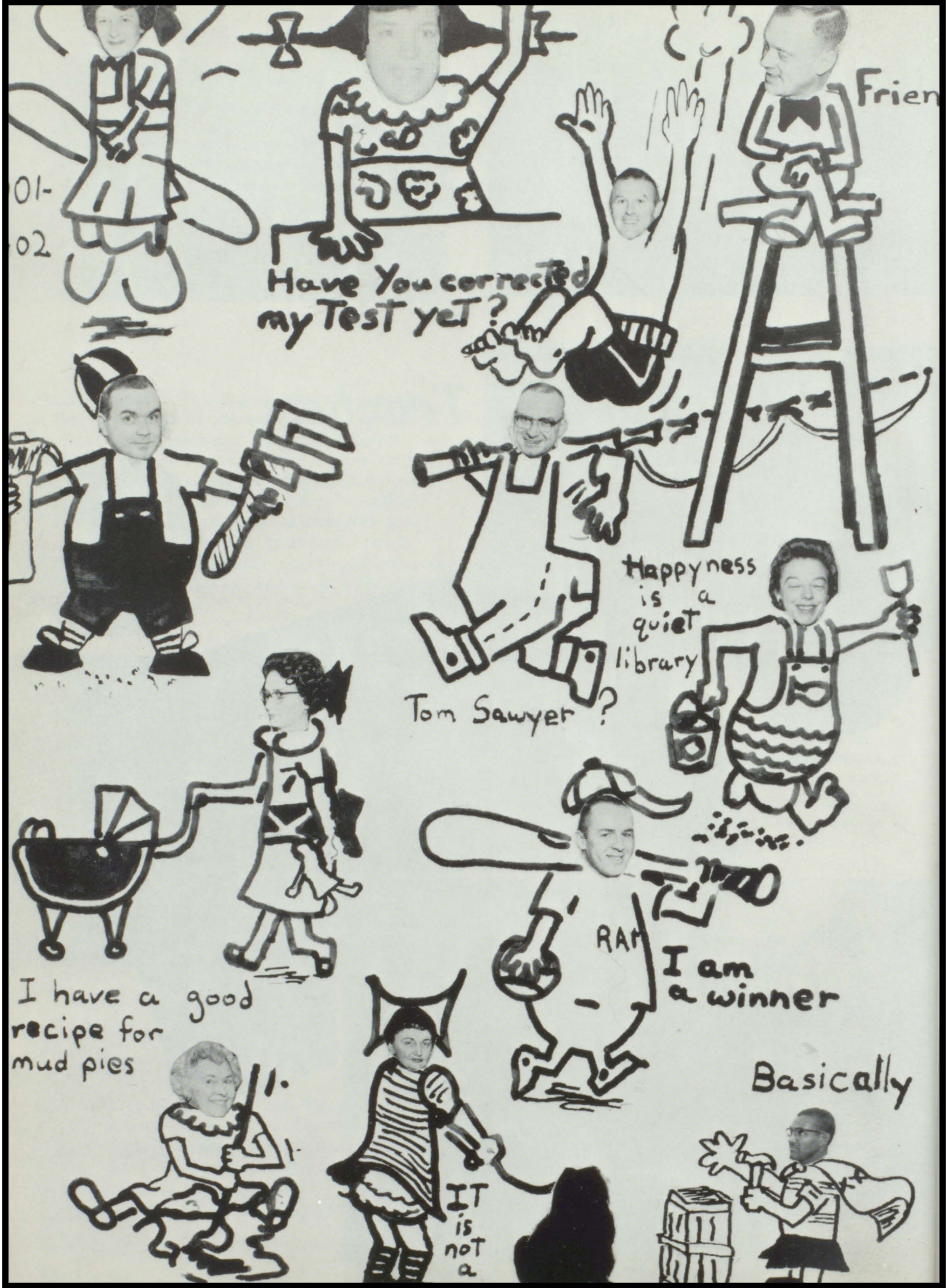
01-
02
Have You corrected my Test yet?
Frien
Happyness is a quiet library
Tom Sawyer?
I have a good recipe for mud pies
RAH
I am a winner
Basically
IT is not a

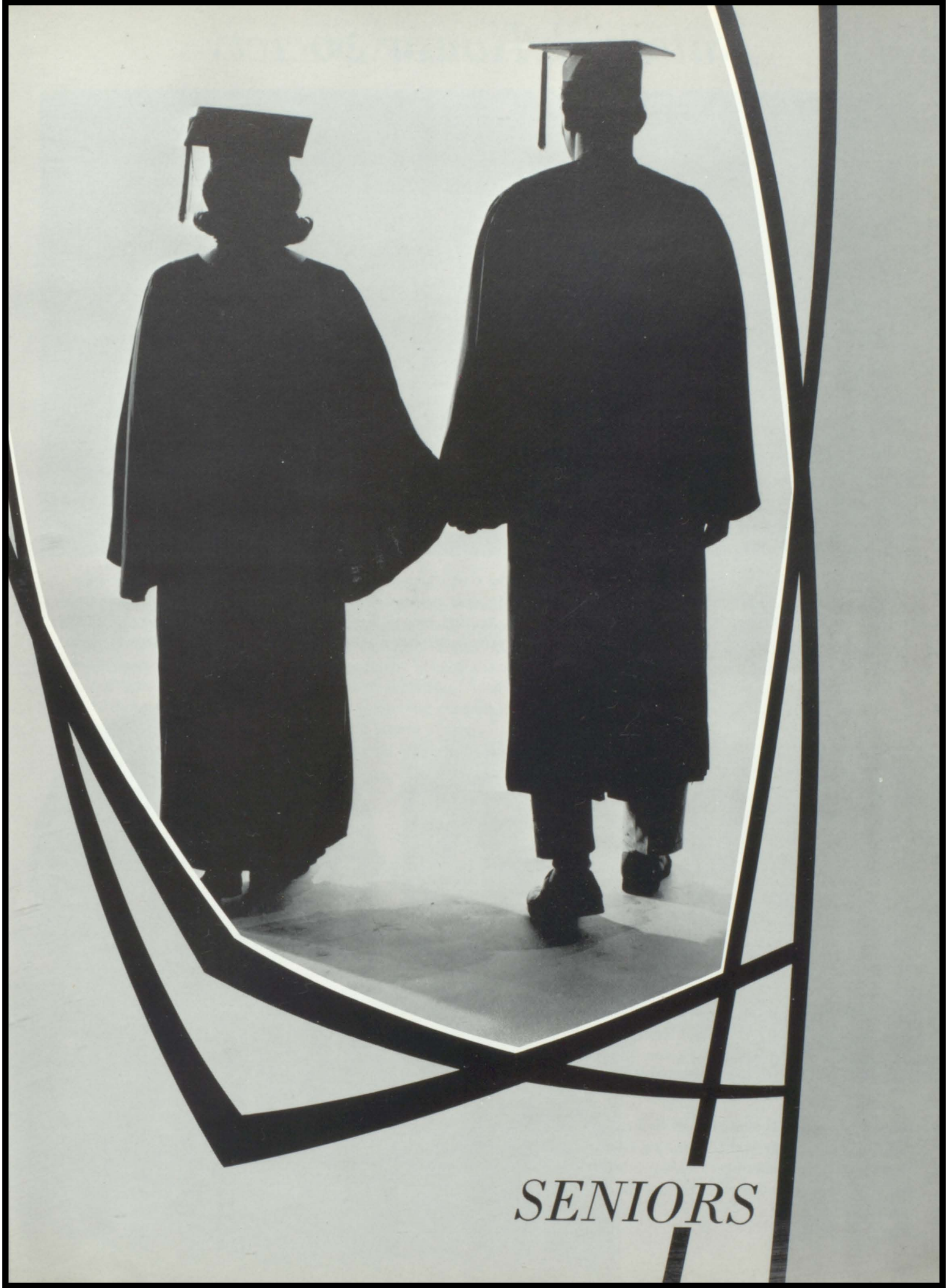

SENIORS

National Honor Society

Fifteen members of the class of 1965 were elected to the G-A Chapter of the National Honor Society. They were chosen on the basis of character, leadership, scholarship, and service. The new members are, standing: Dan Stewart, Ken Sommerville, Gary Underwood, Mr. Burrell, Advisor; Joanne Wantz, Dale DeHaan, Bev Peters. SEATED: Maddy Maxson, Betsy Eppstein, Ted Webster, Jim Waybrant, Stephanie Pierman, Linda Lancaster, Marge McLarty, MarDee Schissel. Absent: Cynthia Schieber.

DAR Tea

DAR

MarDee Schissel was chosen for DAR Pilgrim by the Senior girls and the faculty. She was selected on the basis of dependability, citizenship, and leadership. MarDee's hobbies are reading, tennis, and playing the piano. This fall she will enter Nazareth College.

Voting

Senior Honors

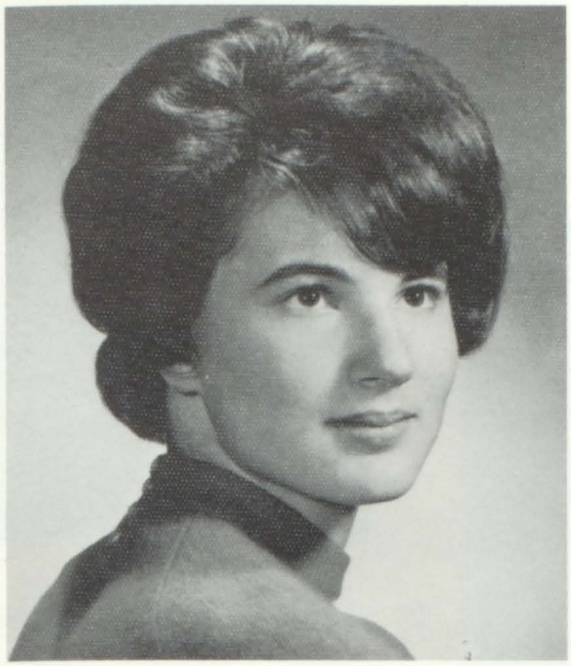

VALEDICTORIAN

This year the highest honor in a high school career, that of being Valedictorian is held by Betsy Eppstein. Throughout her high school years, Betsy has followed a College Preparatory course, obtaining a 3.82 average. She has majors in Math, science, social science, English, music, and a minor in French. Betsy has participated in many school clubs and activities including dramatics and she enjoys sewing for a hobby. For the second semester, Betsy attended Western Michigan University for half day sessions. In the fall she will attend the University of Michigan.

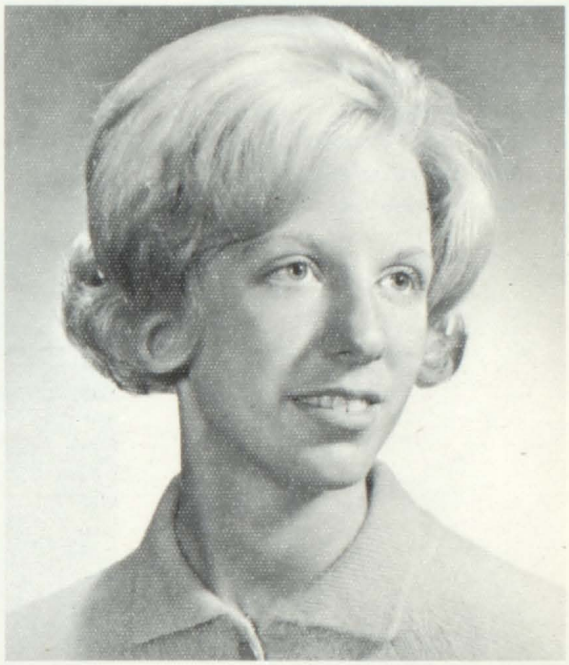

SALUTATORIAN

The position of Salutatorian is held this year by Joanne Wantz. Joanne obtained a 3.71 average while taking a college preparatory course. Her majors are in math, English, science, social science and a minor in French. Her hobby is sewing and she has been active in many extracurricular activities. Joanne has been kept very busy during the second semester attending half day sessions at Western as well as two classes at G-A. Hoping for a teaching career in math, Joanne will continue her schooling at Western this fall.

Senior Officers

WAYNE BRADY,
Secretary

MARGE McLARTY,
Vice President

LINDA LANCASTER,
Treasurer

DAN BETZ,
President

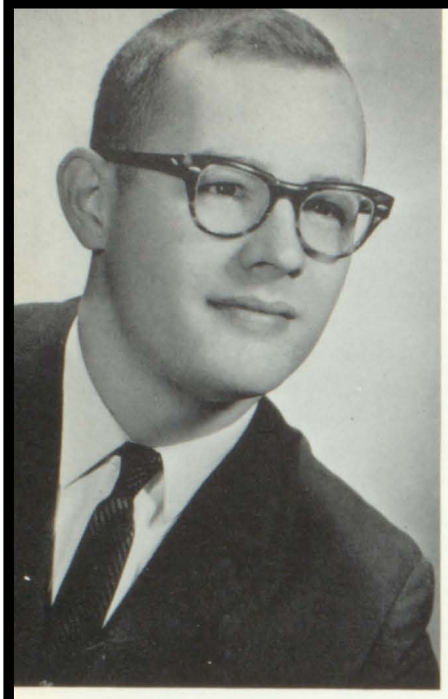

ROBERT LEROY ADAMS
"Bob" . . . sharp
sweaters . . . "actually"
. . . Mr. Morrison's Pal
. . . Power Structure.

RONALD M. ADAMS
"Ron" . . . apple cooner . . .
crazy hats.

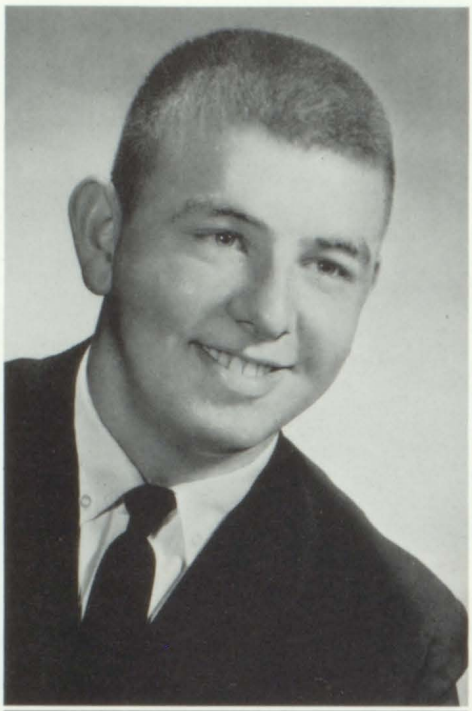

DANIEL B. ALDRICH
"Dan" . . . traveling man
. . . Sprite.

ROBERT ALLAN ANDERSON
"Bob" . . . Ork . . .
"no doubt" . . . "prove it."

JAMES LAWRENCE ANGELL
"Devil" . . . 'yer lyin' . . .

DAVID BRIAN BATEY
"Dave" . . . guitar
. . . Beatle Boots.

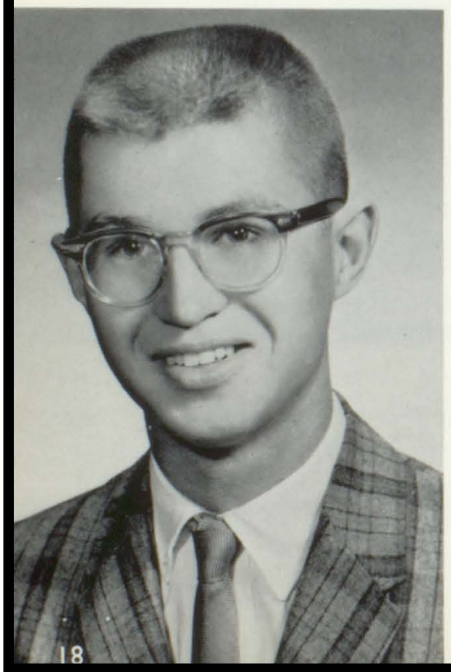

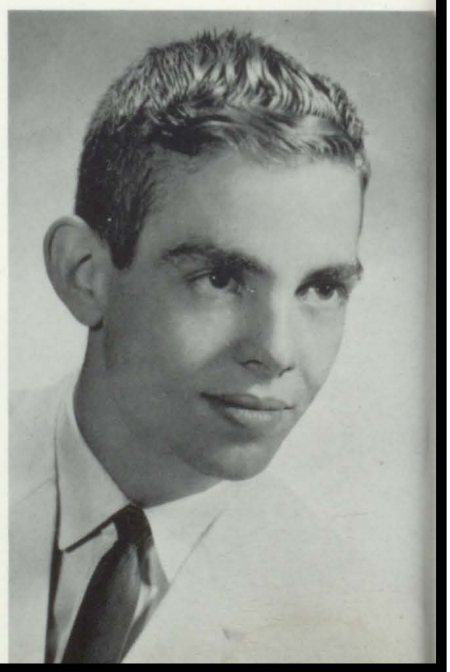

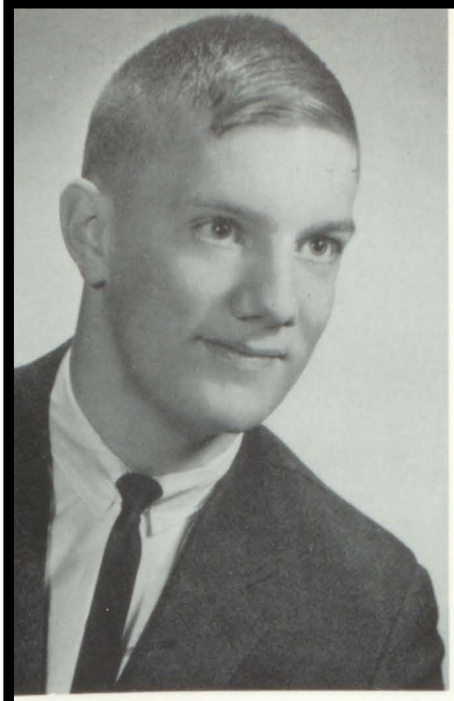

DANIEL LEE BETZ
"Sam" . . . "I've got the fastest shoe horn in the west" . . . sharp dresser.

ELIZABETH LAURIE BIGLEY
"Betsy" . . . Mike . . . Artistic.

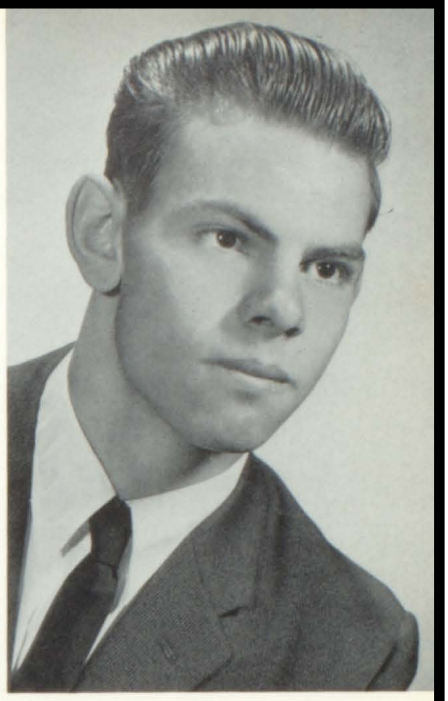

THOMAS JAMES BLODGETT JR.
"Tom" . . . cars . . . cartoons.

SYDNEY SUE BOWERS
"Syd" . . . petite . . . horses.

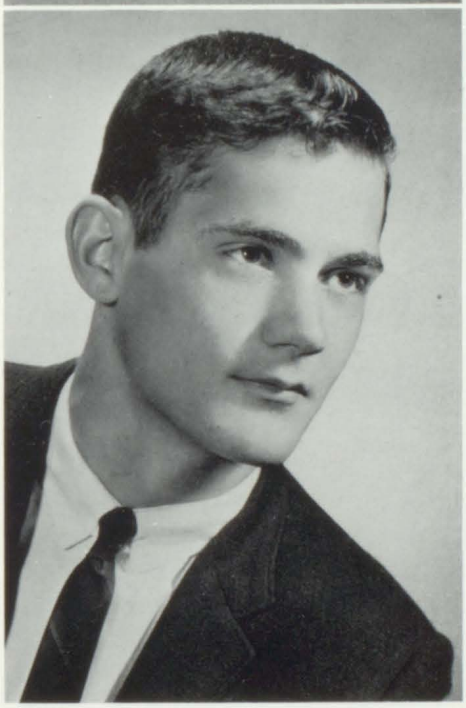

WAYNE LEE BRADY
"Wayne" . . . handsome . . . whirlpool.

DORIS LEE BRESSON
"Doris" . . . slim . . . "Crinkle" . . . white levis.

GILDA MARIA CABEZAS
Our AFS student from Costa Rica . . . mimic . . . "ugh!" . . . petite and pretty.

MICHAEL E. COE
"Mike" . . . Betsey . . . tie and sport coat . . . guitar.

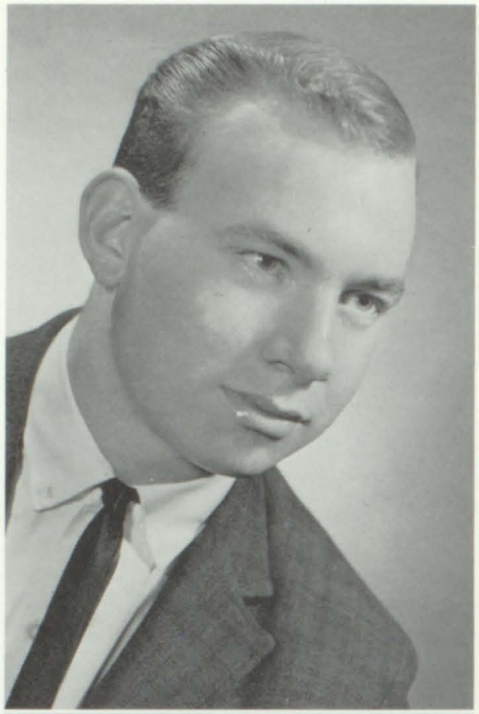

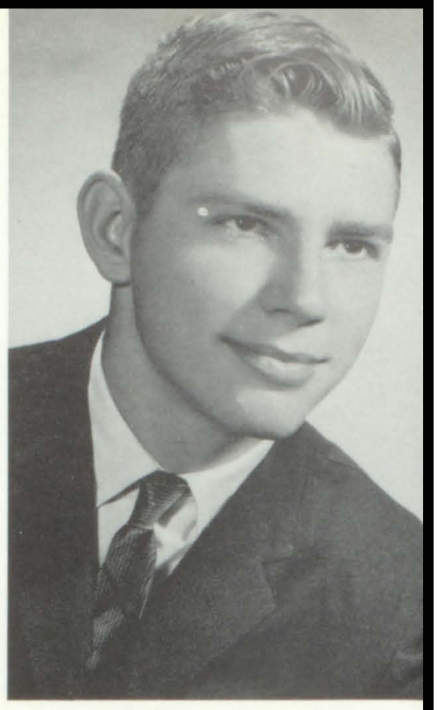

WAYNE CODY
"Cody" . . . '55 Ford . . . Richland . . . skating.

PRISCILLA FAYE COPELAND
"Silla" . . . Mustang . . . "But it really was a deer" . . . sweaters.

JILL ANN CURRY
Don . . . Wrights.

ANN ELIZABETH DALY
"Annie" . . . Ted . . . Beatles . . . Cool Car . . .

DALE ELLEN DEHAAN
"Dale" . . . New York . . . dramatics . . . Power Structure . . . Rebel.

GREGORY DEAN DODGE
"Greg" . . . German . . . jokes . . . "you Hillwilliam" . . . New York.

LINDA LEE EASTMAN
"Windy" . . . "parbly" . . . schemer . . . happy. Married

MARJORIE SUE ELDRIDGE
"Marge" . . . Cambodia . . . New York . . . "shorty" . . . Inmans . . . Tim. Married '65

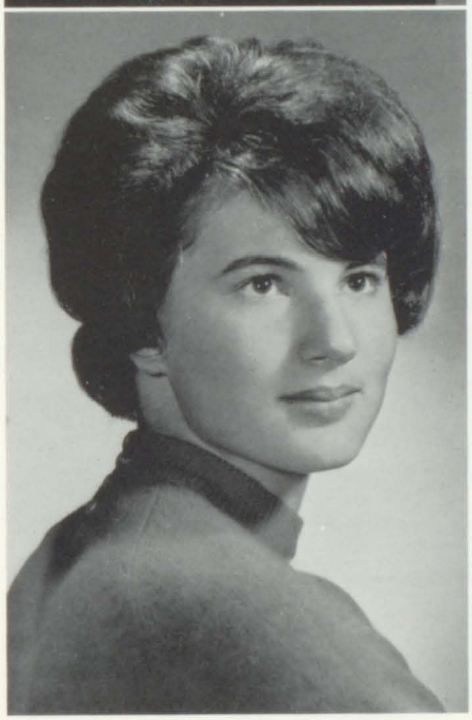

ELIZABETH ELLEN EPPSTEIN
"Betsy" . . . great driver . . . "the late Miss" . . . "huh!".

ROBERT IRWIN FELTCH
"Bob" . . . '59 Ford convertible . . . cool.

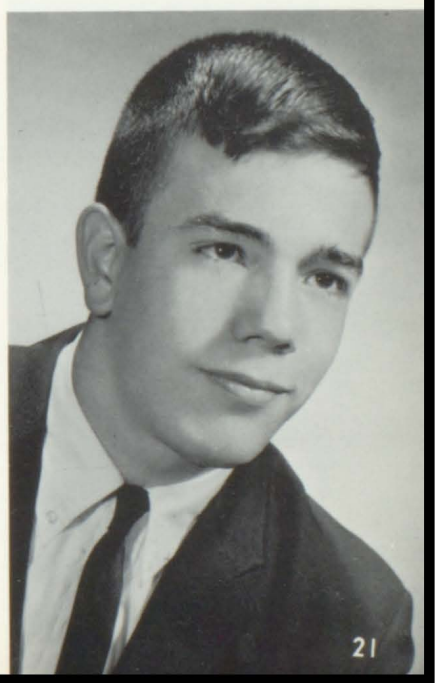

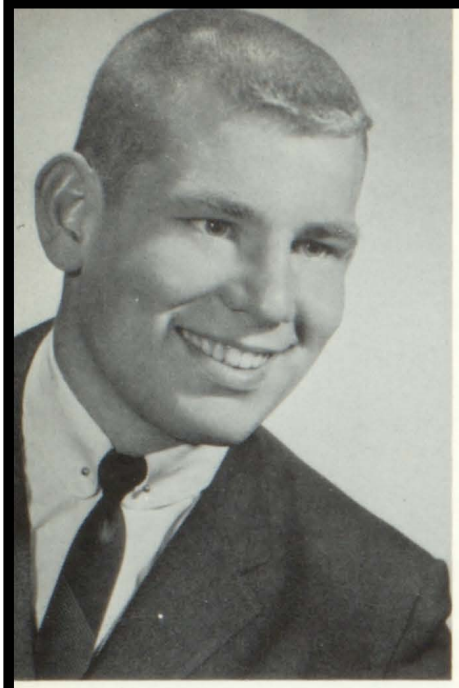

GREGORY PAUL FORSTER
"Gerg" . . . Golden Brothers . . . "sheriff".

RON HAYWARD
"Ron" . . . transfer from Comstock . . . fast cars . . . friendly.

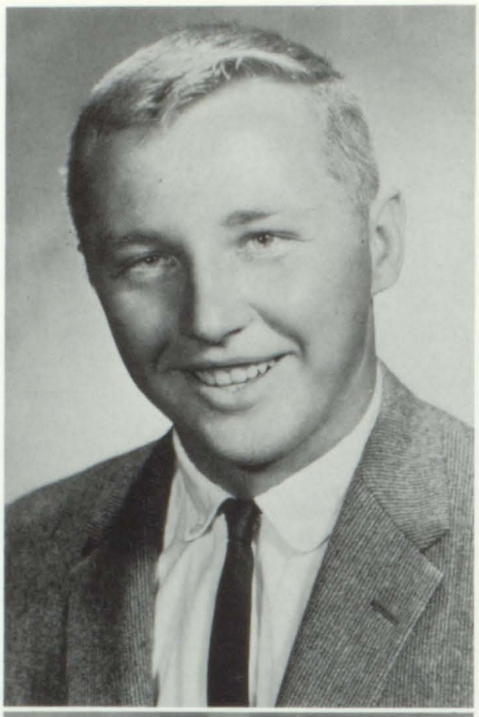

STEPHEN JAY HIGGINS
"Higgy" . . . G-A's Barry . . . "you foopid stool" . . . he's in everything . . . New York.

MARY ANN MARIE HILTON
"Mary Ann" . . . office girl . . . Queen . . . sweet and friendly.

ESTHER SUE HOLLAWAY
"Crash" . . . energetic . . . "our" cymbal player . . . the life of the party.

WILLIAM LEON HORN
"Bill" . . . friendly funny . . . "Wild Bill Hornkick".

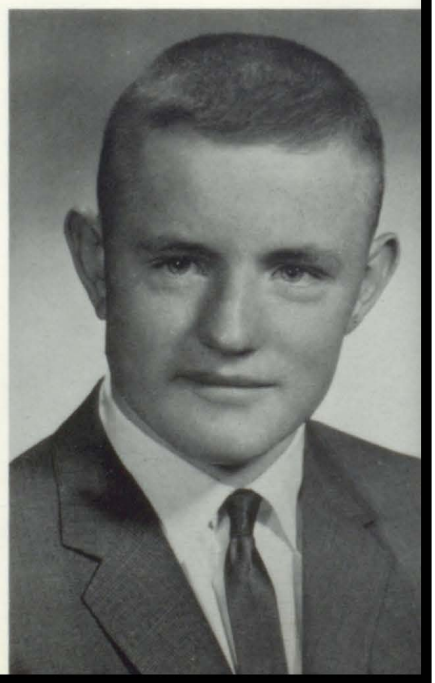

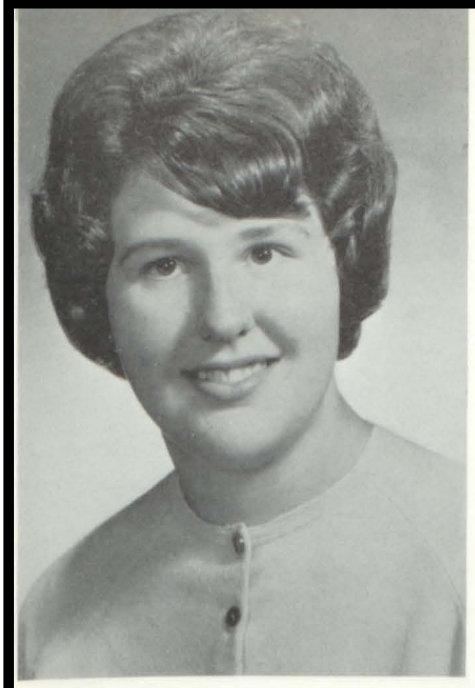

JANET KATHRYN HORSFALL
"Jan" . . . Sincere . . . active
4-H'er . . . "Hey" . . .
A real riot.

GWENDOLYN SUE HUBBARD
"Gwen" . . . LaVern . . .
"tiny" . . . opinionated. Married

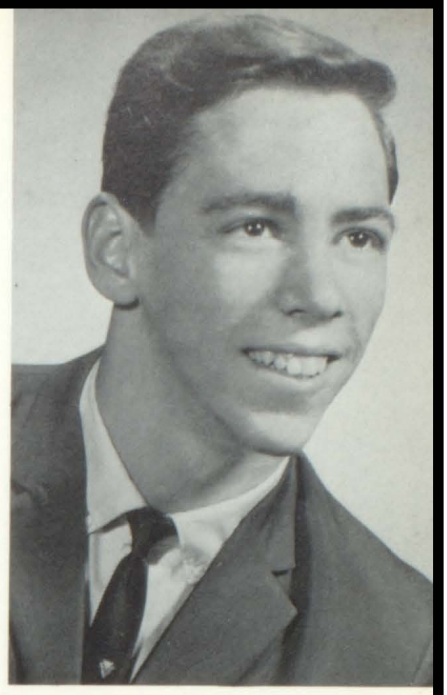

RONALD JOSEPH JENNER
"Ron" . . . Cool Dancer . . .
loves cars . . . Chevy.

MICHAEL WILLIAM KAMINSKI
"Mike" . . . "I'm the
greatest!" . . . Golden
Brothers President . . .
Mrs. Sisson's pet.

CLIFFORD KIRACOFE
"Cliff" . . . tuba tooter
. . . great school spirit.

ROSALIE ANN KIRKLIN
"Rosie" . . . Horses . . .
artistic . . . kind.

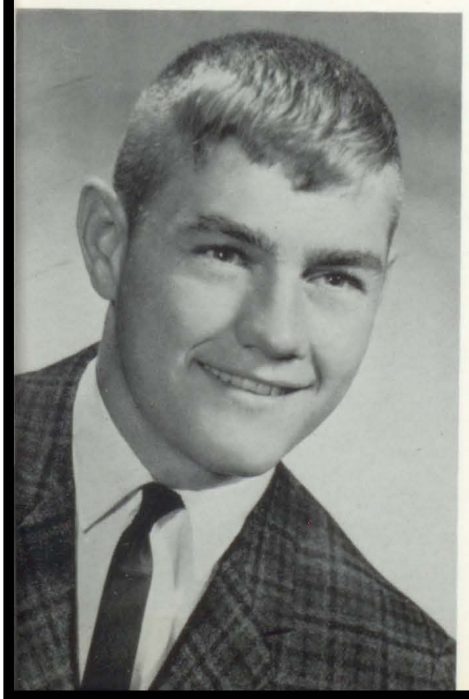

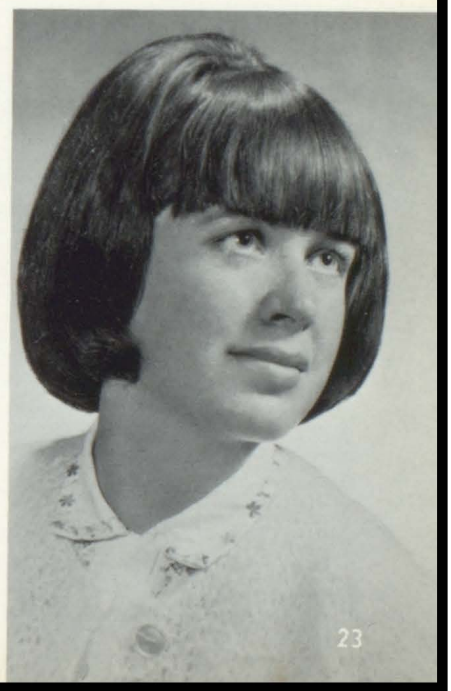

SARAH MARION KOHL
"Sally" . . . pretty eyes . . . bows . . . "Oh, my gosh!".

STEVE LAWERENCE KOZOLOSKI
"Koz" . . . "oh, I could just die" . . . talkative and funny.

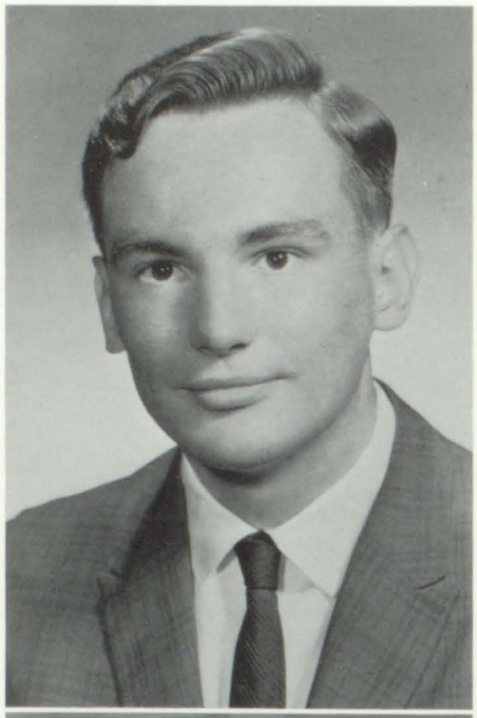

JOE KNETSCH
"Jose" . . . jazz lover . . . avid reader . . . combination drummer and football player.

JOANNA MARIE LAMMOTT
"Jodie" . . . wise cracks . . . transfer from Climax-Scotts.

FRANCES ARLENE MAXFIELD
"Arlene" . . . Mrs. Green's Co-op . . . likes to dance . . . real friendly.

LINDA ESTHER LANCASTER
"Lin" . . . cool flute . . . "smiles" . . . music is her life.

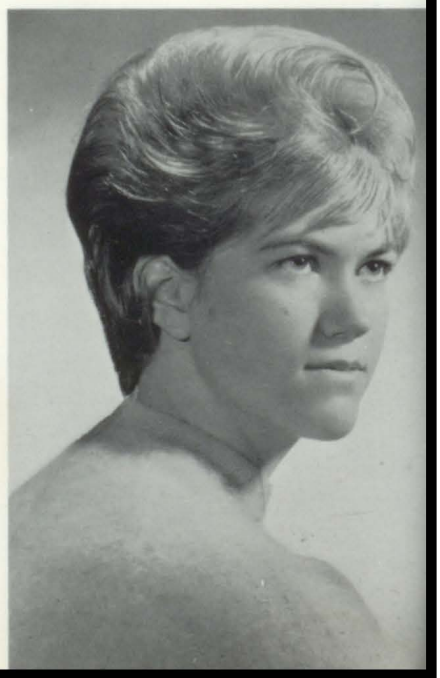

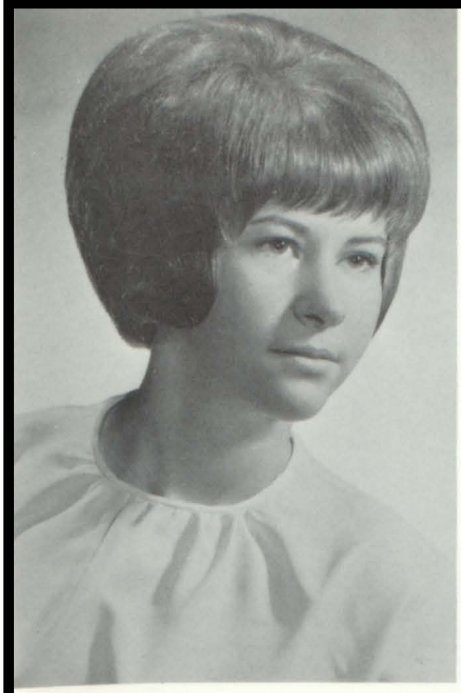

MADELON JOANNE MAXSON
"Maddy" . . . Jack . . .
Senior Rep. . . . Upjohn
Co-op. . . . Good Worker.

MARJORIE ANN McLARTY
"McLard" . . . New York . . .
"How can they do that?" . . .
"Goldwater Girl".

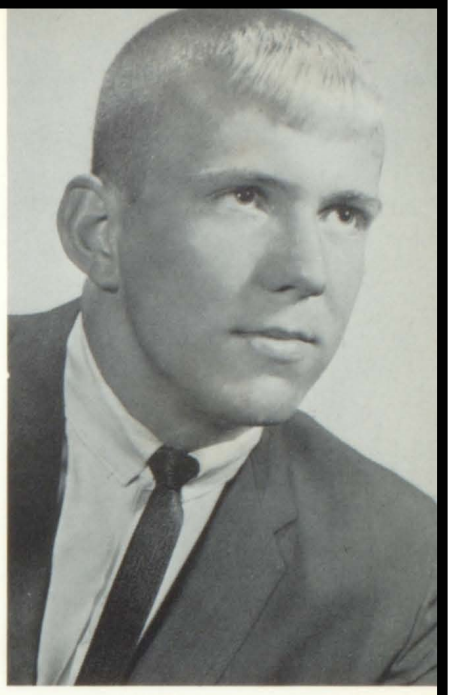

DAVID LEE MEADOWS
"Dave" . . . Drafting
class . . . Star High
Jumper . . . KVA All-
Star.

LINDA MAE MEZO
"Skinney Minney" . . .
Active 4-H'er . . .
"Denny" . . . Pleasant.

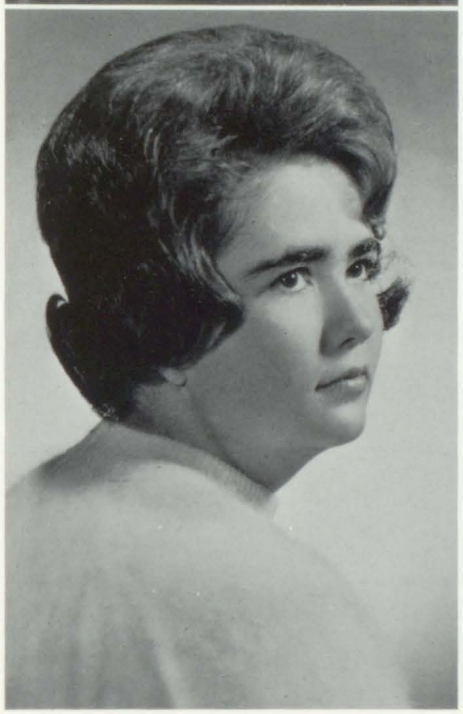

LINDA JANE MYERS
"Linda".. . . Perky . . .
Soft-spoken . . . Convert.

ELEANOR JEAN MOREY
"Jeanni" . . . Deer-
slayer . . . Always
smiling.

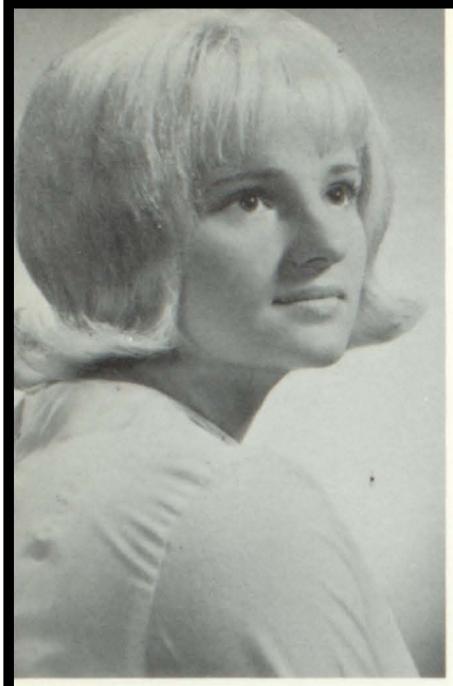

ELLEN FAY NIEMAN
"Ellie" . . . white hair . . . good sense of humor . . . Lake Mich.

RONALD LAWRENCE PERCEY
"Buck" . . . fender bender . . . transfer from Portage.

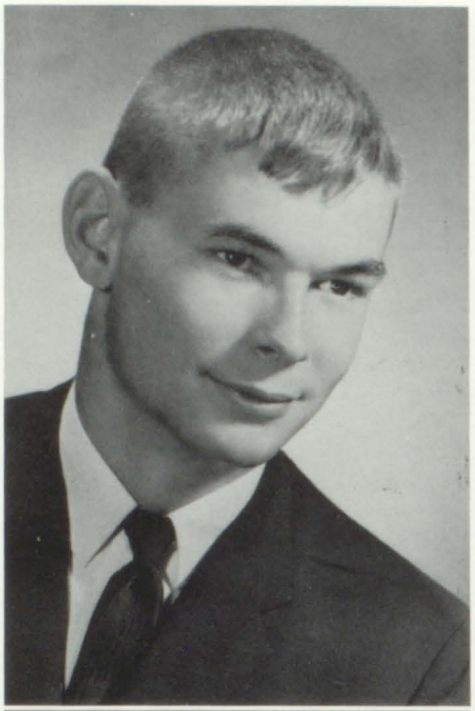

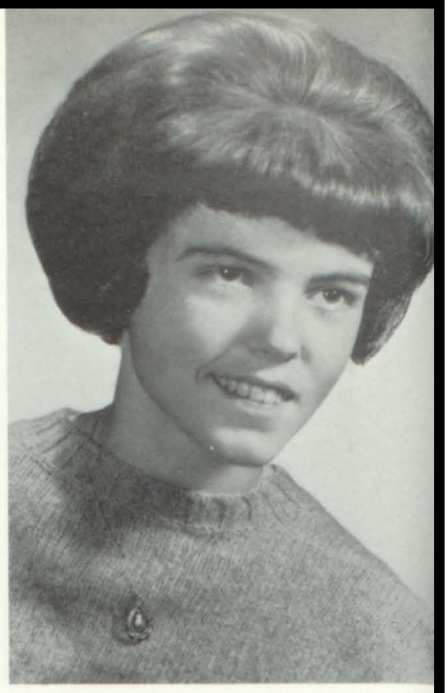

BARBARA ANN O'DONNELL
"Crash" . . . office girl . . . Bob . . . agile.

BEVERLY JEAN PETERS
"Pete" . . . black nylons . . . sophisticated . . . Michigan State . . .

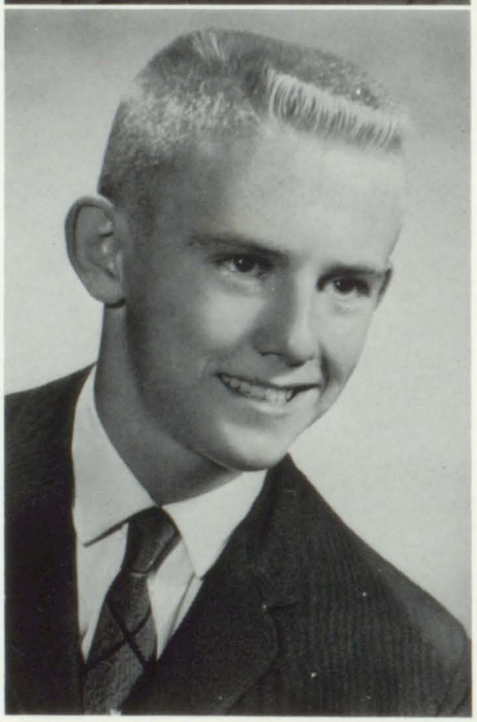

JEFF DAVID PIERCE
"Jeff" . . . honey-gold mustang . . . shutter-bug . . . star-gazer.

STEPHANIE JOAN PIERMAN
"Stevie Jo" . . . swinging sax . . . Skeeziks . . . friendly and sincere.

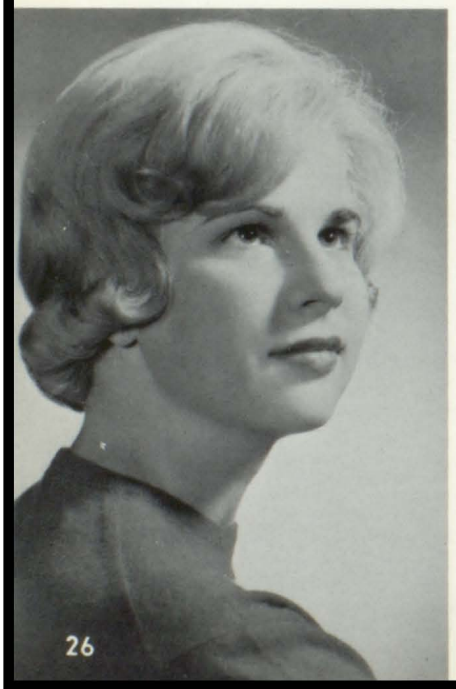

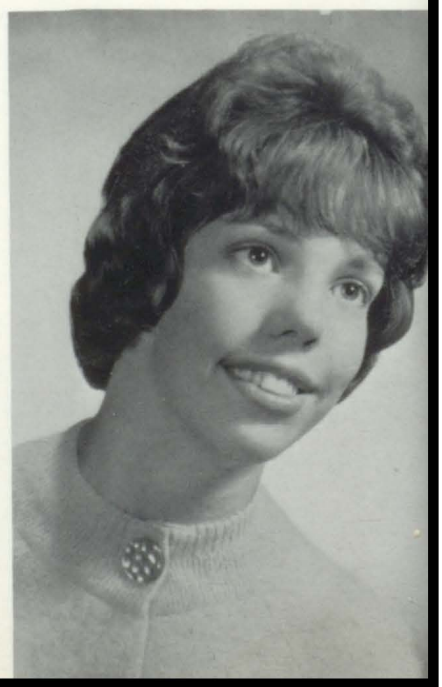

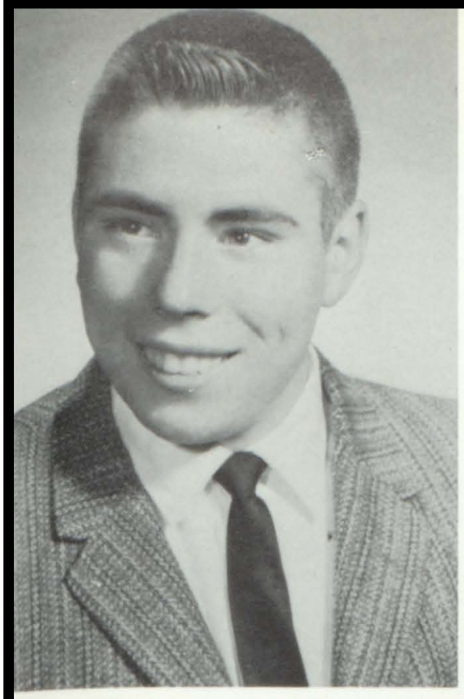

PATRICK BURON PLOTTS
"Rick" . . . camper . . .
hunter . . . joker.

MICHAEL L. ROBERTS
"Mike" . . . great
football player . . .
"I'm cool" . . .
Weelll!!!

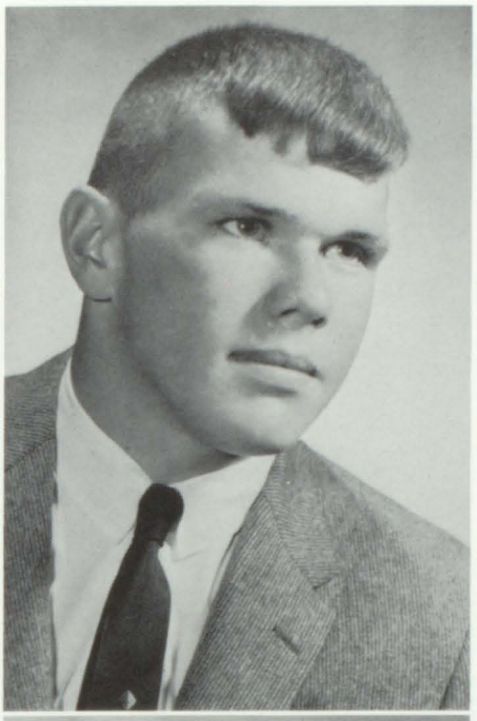

COLLEEN MARIE RUSHMORE
"Connie" . . . "5'2" Eyes
of blue" . . . horses . . .
fine seamstress.

CYNTHIA DALE SCHIEBER
"Cynthia" . . . styles
from "17" . . . Air Brake
. . . key punch.

MARGARET MARY SCHISSEL
"MarDee" . . . Davy's
girl . . . always busy
. . . sharp clothes.

DALE WAYNE SELBEE
"Dale" . . . cars . . .
Standard Station . . .
furry sweaters.

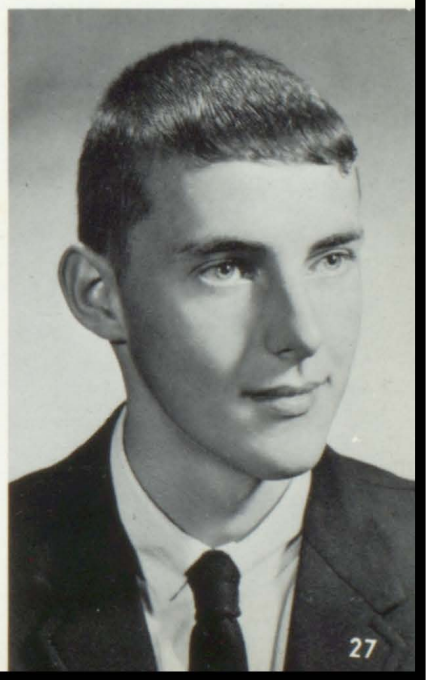

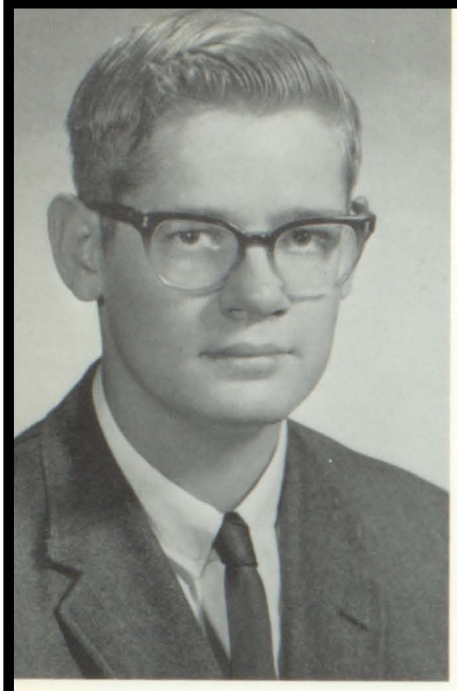

JACK THOMAS SHIPE, JR.
"Snipe" . . . Friendly . . .
Quiet Smile.

CONSTANCE RUTH SIMON
"Koni" . . . Willing
worker . . . Friendly
Jeep.

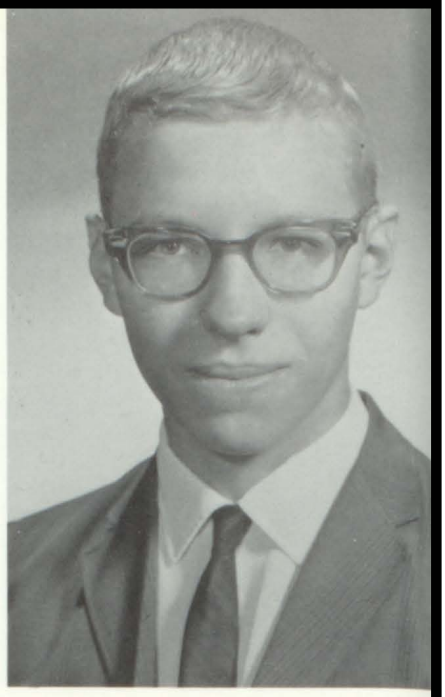

KENNETH S. SOMMERVILLE
"Ken" . . . ambitious . . .
power structure . . .
conference-room gang.

BARBARA LYNN SPENCER
"Red" . . . Red hair . . .
active Y-Teener . . . Married

DAN EARL STEWART
"Dan" . . . "son of a gun"
silence is deceiving.

MARK TAYLOR
"Mark" . . . transfer
from Portage . . . Expert
grocery bag packer.

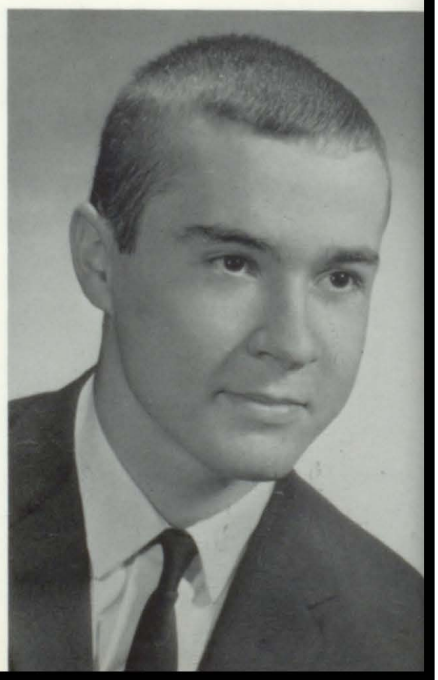

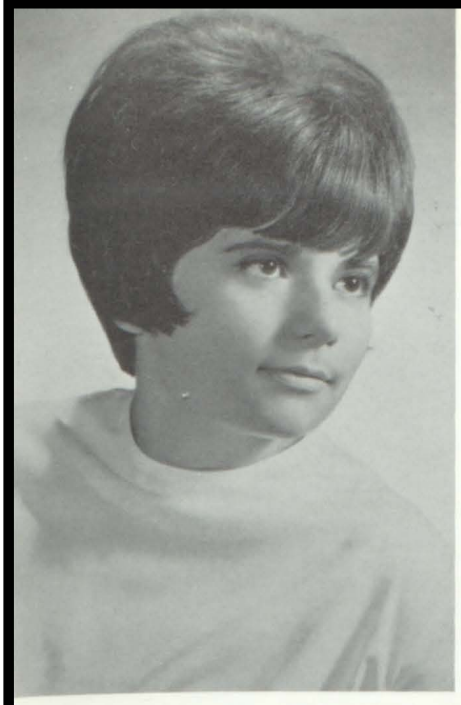

JUANITA ANN TRUJILLO
"Juanita" . . . Capezios . . . reads Salanger . . . Ouija board. Married

GARY EMERSON UNDERWOOD
"Gary" . . . Conference room gang . . . Albert Einstein . . . Easy-going . . .

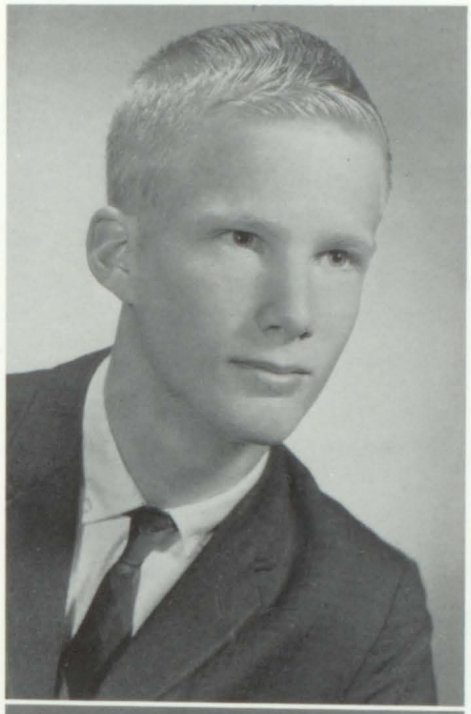

MARILY KAY VETTER
"Mare" . . . giggles . . . Gilda's sister . . . "You guys" . . . rosebush . . .

SHARON JEAN WALKER
"Sharon" . . . dependable . . . Airbrake . . . Key punch . . . "EE-EE" . . .

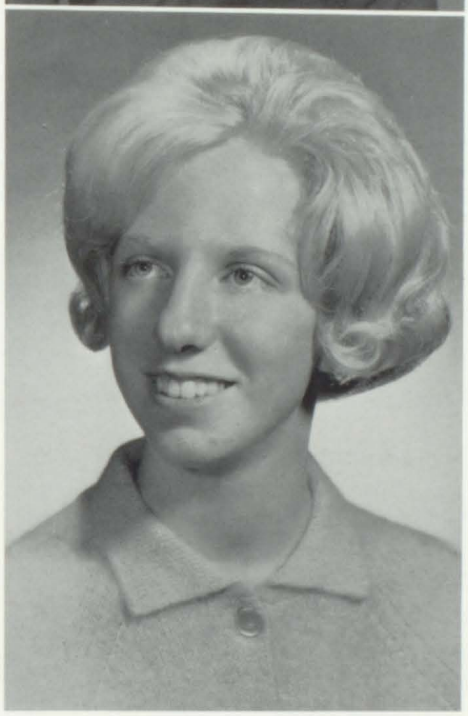

JOANNE MAY WANTZ
"Joe" . . . wears clothes well! Halloween pranks . . . legs.

JAMES ROBERT WAYBRANT
"Jim" . . . "mornin'" . . . Muscles . . . smart . . .

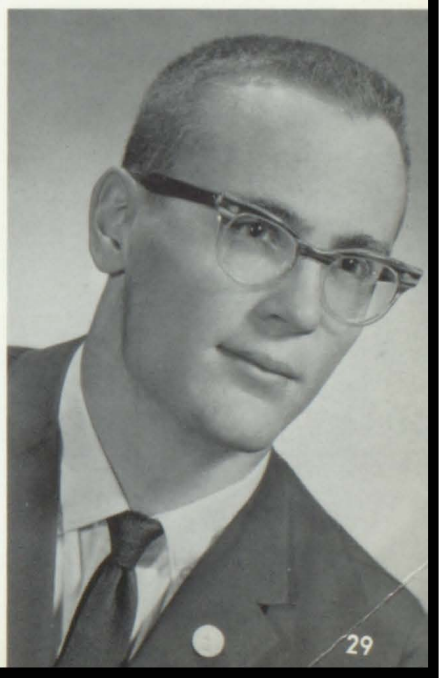

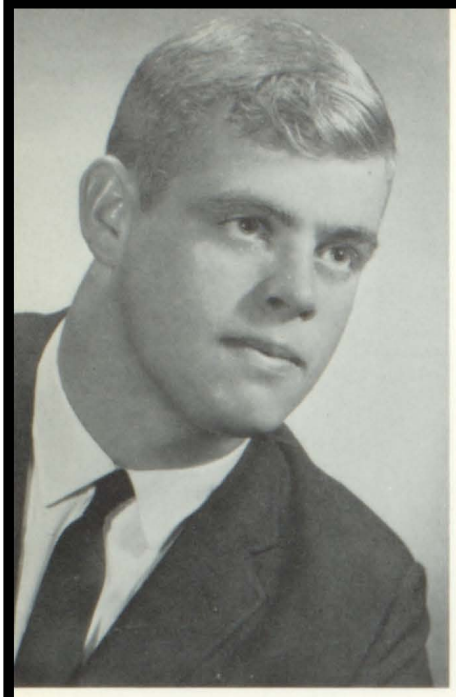

TED E. WEBSTER
"Web" . . . draws clever monsters . . . likes to rollerskate . . . Football Star.

DON MICHAEL WHITE
"Don" . . . likes to play ping pong . . . car crazy . . . girl crazy.

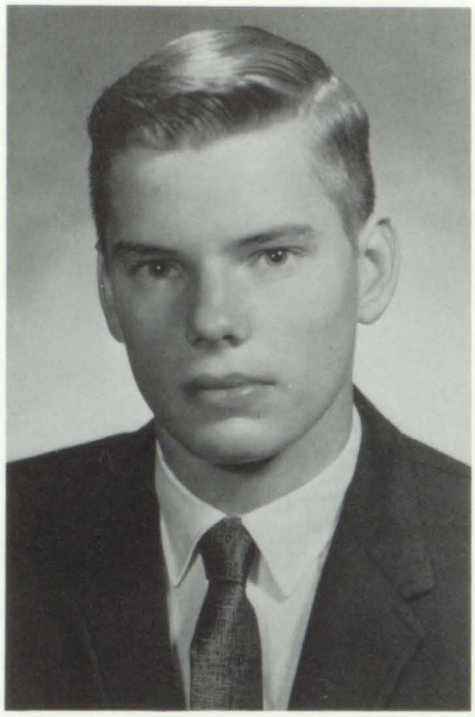

JUDITH ANN WHITE
"Judy" . . . big purses . . . enthusiastic . . . mad about watches. Married

DAVID ALLAN WILSON
"Dave" . . . "You make me sick" . . . outstanding in sports . . . accident prone.

NOT PICTURED

Verland Barker
Phillip Herron
Linda Hill
James Maxson
Richard Reitz

RAY M. GIBSON
"Ray" . . . Gibby . . . mascot (goat) . . . nice.

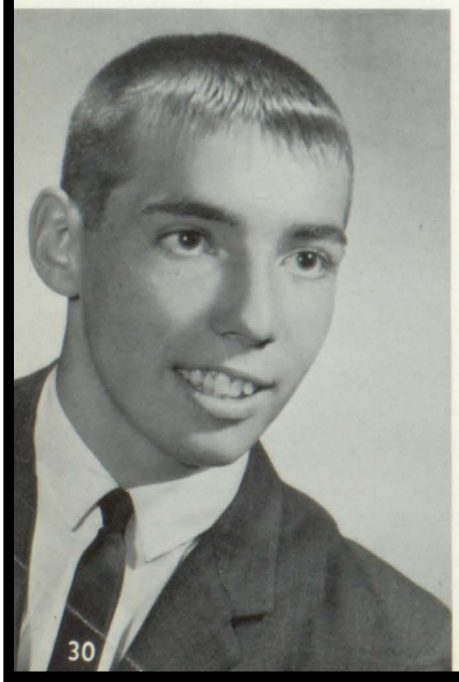

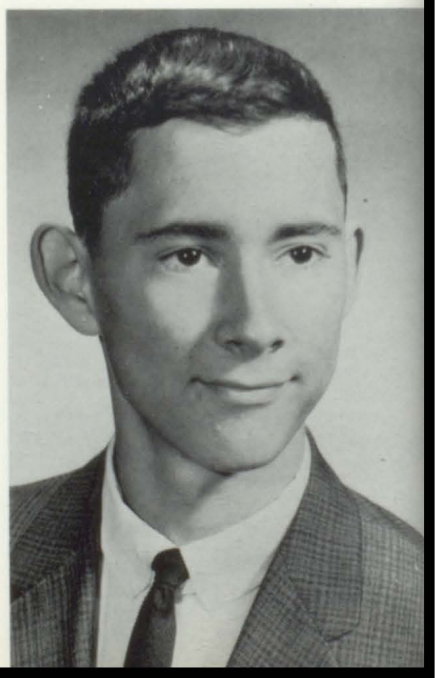

Stephanie P.
Mar Dee S.
Marge Mc.
Maddy M.
Dale D.
Ellen N.
Marge E.
Betsy E.
Linda L.
Dave M.
Jan H.
Linda E.
SCHOOL DAYS 1952-53
GALESBURG
Jill C.
Steve K.
Ron J.
Linda M.
Cynthia S.
Sharon W.
Barb S.
Esther H.
Betsy B.
Ron J.
Jean M.
Marily V.
Linda B., Marge Mc., Ruth R., Dorothy T.,

Senior Directory

ROBERT LEROY ADAMS
Band 1,2,3, Rampages 1,2, Rambler 3,4, AFS 2,3,4, UN Club 4, Fall Play 3, Spring Play 3, Concessionaires 1, Library Club 4.

DANIEL B. ALDRICH
Coin Club 1, Track 1,2, Wrestling 2,3,4, Fall Play 3, Football Manager 3.

RONALD M. ADAMS
Audio-Visuals 1,2,3,4.

ROBERT ALLAN ANDERSON
Basketball 2, Baseball 3, Rampages 4.

VERLAND BARKER
Transfer from Colonial High School, Florida

JAMES LAWERENCE ANGELL
Track 1, Coin Club 1, Varsity Club 2,3,4.

WAYNE LEE BRADY
Football: Reserve 2, Varsity 3,4, Basketball: Reserve 2, Varsity 3,4, Track 2, Varsity Club 2,3,4, Rampages Staff 3,4, Class Secretary 4.

DAVID BRIAN BATEY
Football 1,2, Track Manager 2, Fall Play 3.

DANIEL LEE BETZ
Football 1,2, Basketball 1, 3, Track 3, Band 1,2,3, Class Sec. 2, Treas. 3, Pres. 4, Rambler Staff 3, Rampages Staff 4.

ELIZABETH LAURIE BIGLEY
FTA 1,2,3, Historian 4, FNA 1,2,3, Reporter 4, FHA 1,2,3, GAA 1,2,3,4, Pep Club 1,2,3,4, Y-Teens 2,3,4, Rambler Staff 3,4, Fall Play 3, AFS 2,3,4.

THOMAS JAMES BLODGETT
Band 1,2, Chorus 3, JV Football 2, Pep Band 1,2, Rampages Editor 3.

SYDNEY SUE BOWERS
Cheerleader 2, Pep Club 1, 2,3,4, Chorus 3,4, Double Quartet 3, Rampages Staff 3, Commercial Club 2,3,4.

DORIS LEE BRESSON
Band: Twirler 1,2, Drum Majorette 3, Commercial Club 2,3,4, Pep Club 1,2, 3,4, Y-Teens 2,4, Social Sec. 3.

GILDA MARIA CABEZAS
AFS foreign exchange student from Costa Rica '64-'65, French Club 4, Commercial Club 4, Fall Play 4, MUNA 4, AFS 4.

WAYNE CODY
Football 3,4, Track 1,2,3, 4, Varsity Club 4.

MICHAEL E. COE
Student Council Rep. 2, JV Football 1, JV Basketball 1, 2, Rampage Editor 3.

PRISCILLA FAYE COPELAND
FTA 3, FNA 2,3,4, GAA 1, 2, AFS 2,3,4, Pep Club 1, 2,3,4, Y-Teens 2,3,4, Pep Band 1, Debate Team 4.

JILL ANN CURRY
Pep Club 2,3, FHA 1,2,3,4, GAA 1,2,3,4.

ANN ELIZABETH DALY
GAA 1, Chorus 3,4, Pep Club 1,2,3.

DALE ELLEN DEHAAN
French Club: Vice-Pres. 1, 2, Treas. 3,4, Band 1,2,3, FNA 2, Commercial Club 2, 3, Pep Club 2,3,4, AFS 2,4, Pres. 3, MUNA 4, UN Club 3, Pres. 4, Rambler Staff 3,4, Fall Play 1,2,3,4, Spring Play 2, Student Director 1,3, FTA Parliamentarian 4, Forensics 2,4, Cadet Teacher 4.

GREGORY DEAN DODGE
AFS 3,4, French Club 3, Fall Play 3,4, Spring Play 3, Concessionaire 1, Library Club 3,4.

LINDA LEE EASTMEN
Transfer from North Carolina 1, GAA 2,3,4, FHA 4, Pep Club 2,3,4.

MARJORIE SUE ELDRIDGE
Commercial Club 2, Pres. 3, 4, Student Council Sec. 4, Pep Club 1,2, GAA 1,2, Y-Teens 2, AFS 3,4, Co-op 4, Rampages 3, Fall Play 2, Spring Play 3.

ELIZABETH ELLEN EPPSTEIN
French Club 1,4, Sec. 2, Vice Pres. 3, AFS 2,3,4, FTA Treas. 4, GAA 1, Pep Band 2, Band 1,2,3, MUNA 4, Fall Play 2,3, Pep Club 2,3, Rambler Staff 4, Debate Team 4, Cadet Teacher 4, UN Club 4

ROBERT IRWIN FELTCH
Football 1,3, Basketball 1, 2,3,4, Baseball 1,2,3,4, Varsity Club 2,3,4.

PHILIP HERRON
Track 1,2, Chorus 3,4.

GREGORY PAUL FORSTER
Baseball 2, Teensters 1,2, Pres. 3, Fall Play 1,2,3,4, Spring Play 1,3, Varsity Club 3, Vice Pres. 4, Class Sec. 1, Class Vice Pres. 2,

Football Reserve 1, Capt. 2, Varsity 3,4, Track Manager 1,2.

STEPHEN JAY HIGGINS
Baseball 1,2,3,4, Basketball 1,2, Football Manager 3, Spring Play 4, Fall Play 3,4, Concessionaires 1,2,3, Class Treas. 1,2, Class Vice Pres. 3, AFS 2, Vice Pres. 3, Pres. 4, Student Council Pres. 4, Varsity Club 1,2,3, Sec. 4, Annual Staff 4, Rampages Editor 4, MUNA 3,4, Coin Club Pres. 1, WKMI High School Reporter 4, UN Club 4, Pres. 3.

MARY ANN MARIE HILTON
GAA 1,2,3,4, Pep Club 1, 2,3,4, Y-Teens 3,4, Concessionaires 3,4, Co-op 4.

DOUG HIMES
Basketball 3,4, Track 4.

ESTHER SUE HOLLAWAY
Band 1,2,3,4, Chorus 3, Pep Band 1,2, Double Quartet 3,4, Library Club Historian 3, Pres. 4.

WILLIAM LEON HORN
Bowling 1,2,3, Football 1, 2,3,4, Baseball Manager 3, 4, Basketball 1,2, Varsity Club 4, Chorus 4.

JANET KATHRYN HORSFALL
Concessionaires 1,2,3, Pep Club 1,2,3, FNA 1,2,3, Pres. 4, FHA 4, Reporter 3, GAA 1,2,3,4, Rambler Staff 4.

GWENDOLYN SUE HUBBARD
GAA 1,2,3,4, Y-Teens 2, 4, Sec. 3, Conc. 2,3.

RONALD JOSEPH JENNER
Basketball Reserves 1,2, Wrestling 2,4, Tennis 1,2, 4, Track 2,4.

MICHAEL WILLIAM KAMINSKI
Football: Reserve 1, Varsity 2,3, Co-Captain 4, Basketball: Reserve Manager 1,2, 3, Varsity Club 2,3,4.

CLIFFORD KIRACOFE
Band 1,2,3,4, Chorus 2,3, Fall Play 3, Pep Band 1,2,3.

ROSALIE ANN KIRKLIN
Y-Teens 2, AFS 3,4, Chorus 1.

SARAH MARION KOHL
FNA 1,2,3,4, Y-Teens 2,3, Sec. 4, AFS 3,4, Student Council Historian 4, Concessionaire 4, Fall Play 4.

STEVE LAWERENCE KOZOLOSKI
Concessionaire 3, AFS 3,4, Rambler Staff 4, Rampages Staff 4.

JOE KNETSCH
Dance Band 2,3, Pep Band 2,3, Football 1,2,3,4, Band 1,2,3, Vice Pres. 4.

JOANNA MARIE LAMMOTT
Transfer from Climax-Scotts High School.

LINDA ESTHER LANCASTER
French Club 1,2,3,4, AFS 3,4, Double Quartet 3,4, Pep Band 1,2,3,4, Dance Band 2,3, Concessionaire 1, 2, GAA 1, Band 1,2,3,4, Fall Play 2,3, Class Treas. 4, Rambler Staff 4.

FRANCES ARLENE MAXFIELD
Commercial Club 2,3,4, Pep Club 1,2,3,4, Concessionaires 3,4, GAA 1,2, 3, Y-Teens 3,4, Co-op 3,4.

MADELON JOANNE MAXON
Commercial Club 2,3,4, Pep Club 1,2,3, FTA 1,2, Y-Teens 2, Co-op 4, Rampages 3.

MARJORIE ANN McLARTY
French Club 2,3, Vice-President 4, Student Council 3, Historian 3, AFS Sec. 3, FNA 1, GAA 1,2, Pep Club 1,2,3, Rambler Staff 4, Class Vice-Pres. 4, Library Club Vice-Pres. 4, AFS Vice-Pres. 4.

DAVID LEE MEADOWS
Football: Reserves 1,2, Varsity 3,4, Basketball: Reserves 2, Varsity 4, Wrestling 3, Track 1,2,3,4, Varsity Club.

LINDA MAE MEZO
Pep Club 1,2,3,4, GAA 1, 2,3,4, Concessionaires 1,2, 3, Vice-Pres. 4, Double Quartet 4.

ELEANOR JEAN MOREY
GAA 3,4, Chorus 4, Concessionaires 2,3,4, Rampages 3, Y-Teens 3, Vice-Pres. 4, Double Quartet 4.

LINDA JANE MYERS
GAA 1,2,3, Commercial Club 2, Treasurer 3,4, Concessionaires 3,4, Rampages 3, Y-Teens 3,4.

ELLEN FAY NIEMAN
Commercial Club 2,3,4, Pep Club 1,2,3,4, FNA 1, 2,3,4, GAA 1,2, Chorus 1, 2,3, Double Quartet 3, JV Cheerleader 1, Rampages 3.

BARBARA ANN O'DONNELL
GAA 1,2,3,4, Pep Club 2, 3, Co-op 4.

RONALD LAWERENCE PERCY
Transfer Student 4, Bowling 2.

BEVERLY JEAN PETERS
Class Vice-Pres. 1, Pres. 2, 3, FNA 1,2,3, Sec. 4, Pep Club 1,2,3,4, MUNA 3,4, UN Committee Sec. 3,4, Rampages 3, Rambler 4.

JEFF DAVID PIERCE
Football 1, Coin Club 1, Astronomy 1, French Club 2,3,4.

STEPHANIE JOAN PIERMAN
FTA 1,2,3, Pres. 4, Pep Band 1,2,3,4, AFS 2,3,4, Rambler Staff 4, Band 1,2, 3, Treas. 4, French Club 1, 2, Dance Band 2,3,4.

MICHAEL L. ROBERTS
Football Varsity 3,4, Basketball 1,2, Baseball 1,2, Teensters 1,2, Vice President 3, Varsity Club 2,3,4, Track 3,4, Football JV 1, Capt. 2.

COLLEEN MARIE RUSHMORE
French Club 1.

MARGARET MARY SCHISSEL
Teen Page Reporter 2,3,4, Advisory Board 3,4, AFS 2, 3, Student Council 2, Sec. 3, Vice Pres. 4, Rampages 1,2, Rambler 3, Editor 4, FTA 3, Vice Pres. 4, Pep Club 1,2,3, Commercial Club 3,4, Girls Tennis Team 1,2, French Club 2, Pres. 3, WKMI High School Reporter 4.

CYNTHIA DALE SCHIEBER
French Club 1, Y-Teens 2, 3,4, Commercial Club 2,3, 4, Rampages 3, Co-op 4.

JACK THOMAS SHIPE
Transfer from B. C. Central, Student Council 2, Bowling Club 2,3, Football Manager 3,4, Basketball Manager 3, 4, Track Manager 3, Varsity Club 3,4, Photo Club 4.

CONSTANCE RUTH SIMON
FTA 1,3,4, FNA 2, FHA 1, 2, UN Club 4, Rampage Staff 4, Cadet Teacher 4, Library Club 4, Fall Play Student Director 4.

KENNETH S. SOMMERVILLE
FTA 1,3,4, Varsity Club 2, 3,4, Student Council 3,4, AFS: Treas. 2,3, Rep. 4, Fall Play 3,4, Spring Play 3, Basketball 1, Track 1,2,3,4, Rambler Staff 4, UN Club Parliamentarian 4.

BARBARA LYNN SPENCER
Y-Teens President 2,3,4, Commercial Club 3,4, GAA 2,3, Concessionaires 2,3, Rampages Staff 3.

DAN EARL STEWART
Tennis 1,2,3,4.

MARK TAYLOR
Track 2, Var. Football 3, Fall Play 4.

JUANITA ANN TRUJILLO
Commercial Club 2,3,4, GAA 1,2, FNA 1,2,3,4, Pep Club 1,2,3,4, Band 1,2, Rampages 3, AFS 2,3, Y-Teens 3,4.

GARY EMERSON UNDERWOOD
Track 1, Basketball 2, Coin Club 1, AFS 4, French Club 2,3, Treas. 4, Rambler 4.

MARILY KAY VETTER
Commercial Club 2,3,4, FNA 2,3,4, Pep Club 1,2, 3,4, AFS 3,4, UN Sec. 4, Rampages Co-Editor 3, Y-Teens 4, Treas. 3, AFS Sister 4.

SHARON JEAN WALKER
Commercial Club 2,4, Sec. 3, GAA 3, Rampages Staff 3, Y-Teens 2,3,4, Vice Pres. 3, Social Sec. 4, Co-Op 4, Concessionaires 3.

JOANNE MAY WANTZ
French Club 2,3, Pres. 4, AFS 2,3,4, FTA Treas. 3, Historian 4, Girls Tennis Team 1,2, MUNA 4, Cadet Teaching 4, Pep Club 1,2, 3,4, Rambler Staff 4, Rampages 1,2,3.

JAMES ROBERT WAYBRANT
Baseball 1, Football 2,4, Track 2, Wrestling 3, Co-Captain 4.

TED E. WEBSTER
Student Council 1, Treas. 2, Varsity Club 2,3, President 4, Track 1, Wrestling 2, Varsity Football 1,2,3, Co-Captain 4, Rambler 4, Spring Play 2.

DON MICHEAL WHITE
Track 1,2,3,4, Football 3.

JUDITH ANN WHITE
AFS 1,2,3, Library Club 1, 2,3,4, GAA 1, Student Council Treasurer 4.

DAVID ALLAN WILSON
Football: JV 1,2, Varsity 3, 4, Captain 2, Basketball JV 1,2, Varsity 3,4, Baseball 2,3, Co-Captain 4, Tennis 1,2,3,4, "Regional State Champions" 3, Varsity Club 2,3,4.

ACTIVITIES

Homecoming

Queen Mary Ann Hilton

Queen Gilda Cabazas

Princess Sue Summers

Mary Ann Hilton was elected by the G-A student body to reign as the 1965 homecoming queen. She was crowned by Supt. Coggins at the G-A vs. Kellogg game and reigned over the dance "Autumn Leaves", which was held on Saturday evening.

"Political Slogans" was the theme of the 1964 G-A Homecoming. Highlights of the pep parade, which was held on Thursday night, were King Wayne, Queen Mary, and their court, along with colorful floats designed and constructed by the members of each class. The parade ended with a pep rally around a huge bonfire in which a "Hornet" effigy was cremated.

Royalty 1964

Princess Maddy Maxson

King Wayne Brady

Princess Sue Zahn

Princess Mary Brininstool

The king and queen were crowned by Supt. Coggins during the half-time show of the G-A vs. Kellogg game on Friday. The Rams defeated the Hornets 13-12 and all students were in high spirits for the dance on Saturday night.

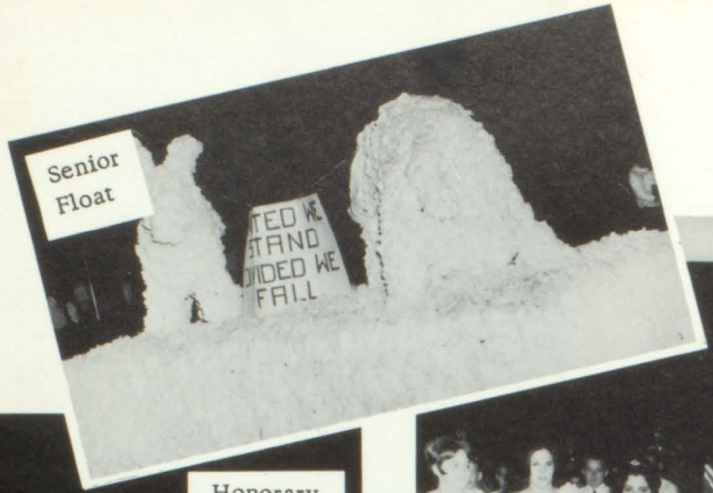

Senior Float

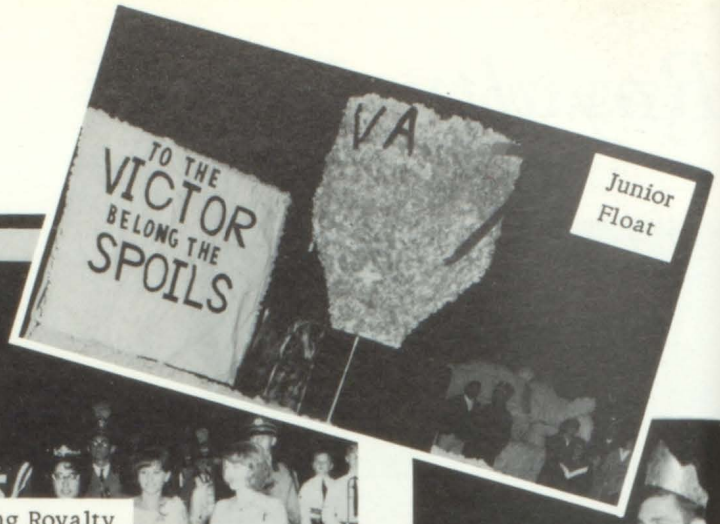

Junior Float

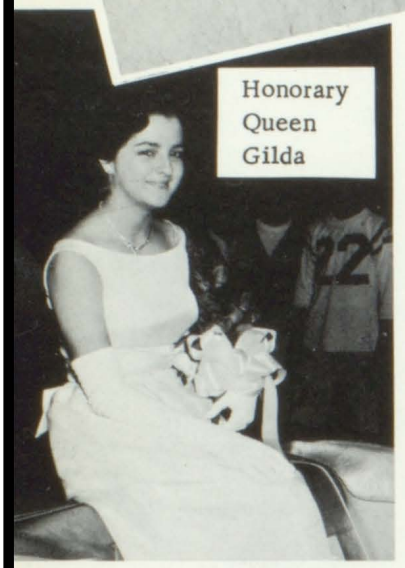

Honorary Queen Gilda

Homecoming Royalty

Princess Maddy & Princess Sue

Queen Mary
King Wayne

Mr. Coggins crowning Queen Mary

Princess Sue & Princess Mary

Mr. Coggins crowning Queen Gilda

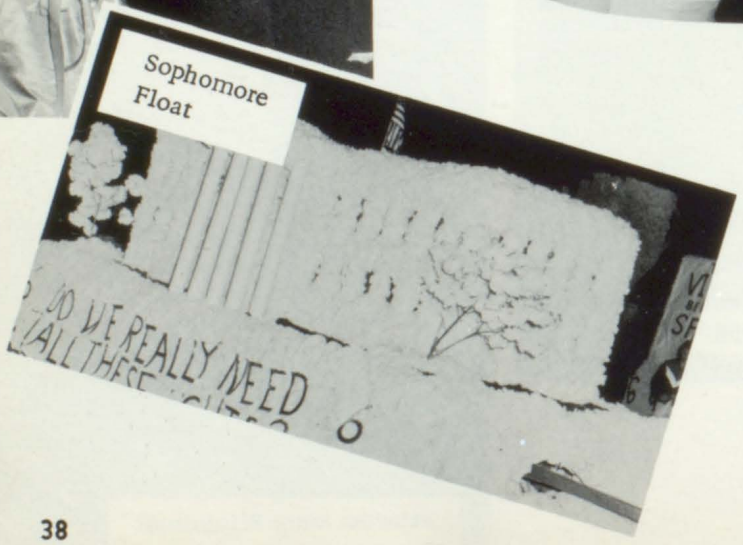

Sophomore Float

Freshman Float

Students Help Teachers

Joanne teaching algebra with Mr. Wagar

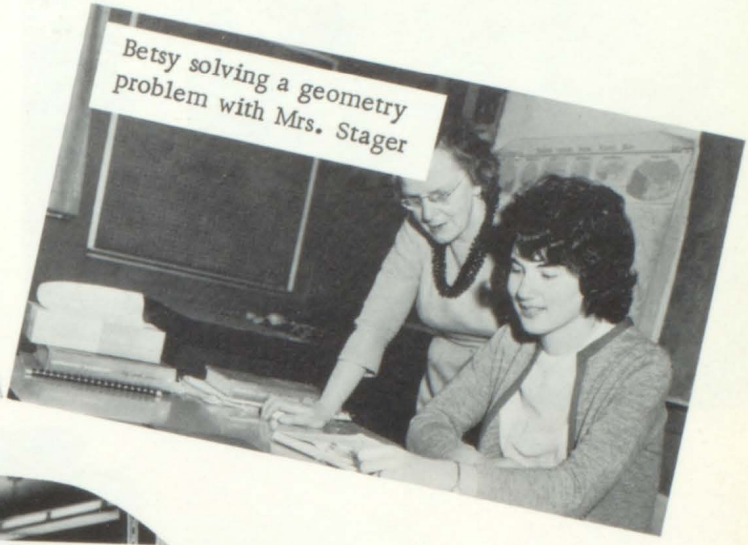

Betsy solving a geometry problem with Mrs. Stager

Linda arranging window with Mrs. King

Betsy with Mrs. Doran

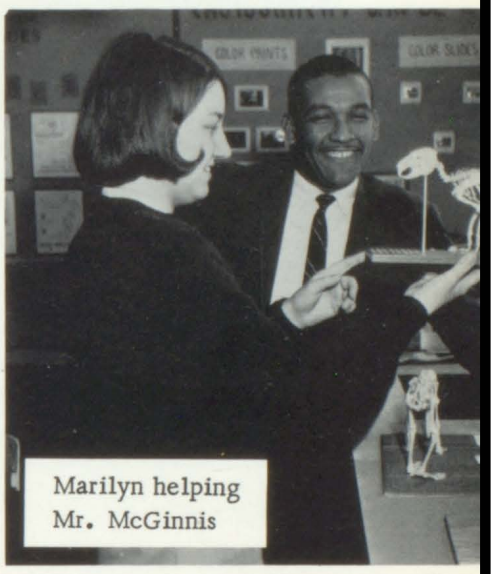

Marilyn helping Mr. McGinnis

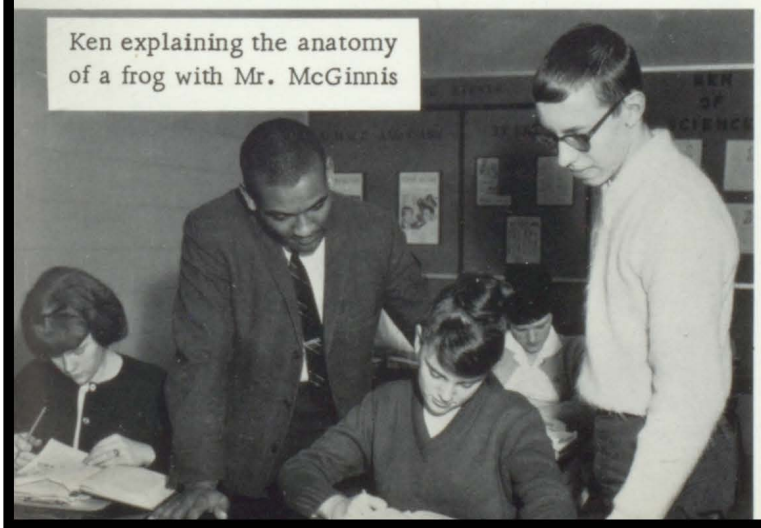

Ken explaining the anatomy of a frog with Mr. McGinnis

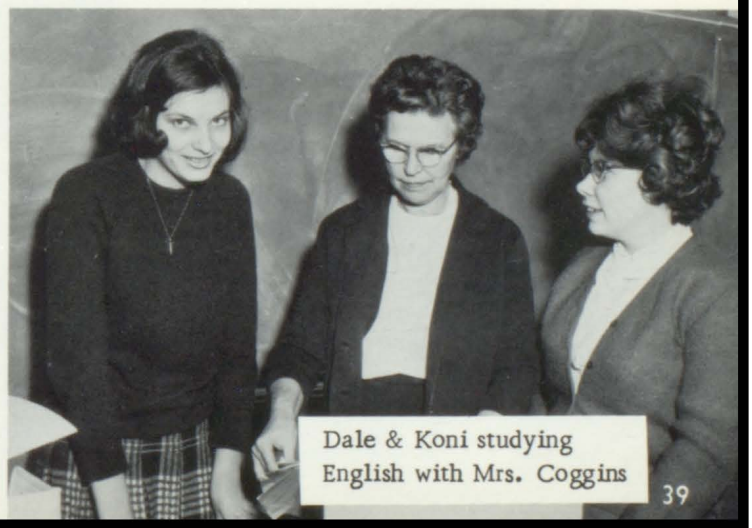

Dale & Koni studying English with Mrs. Coggins

"Silver Bells" rang Season

"Smile, you're on Candid Camera."

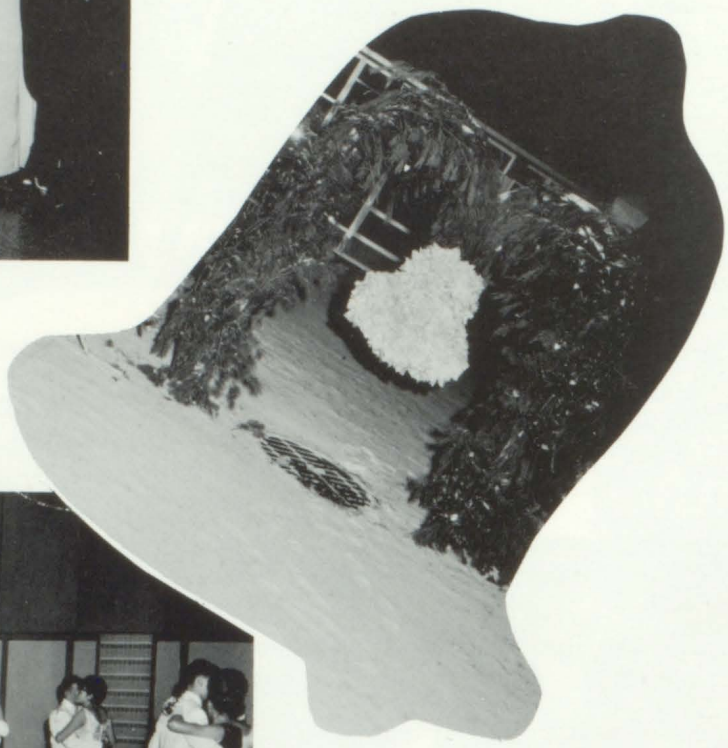

"But Mrs. Edwards, the deer only weighs 180 pounds."

Which way do we

Refreshments after the Grand March.

in the Christmas at G-A

Flowers for "M'Lady."

Music by the Don Neal Band.

go now???

"I hope he brings me one of those!"

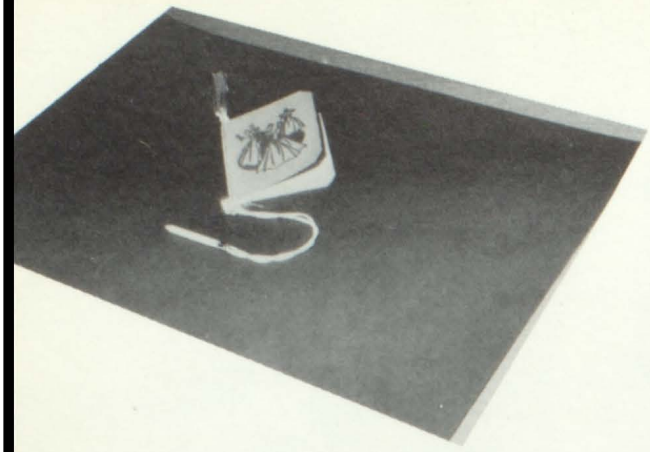

Class of '65

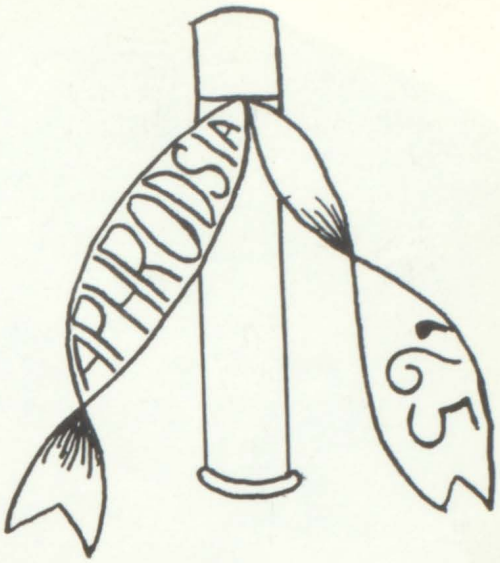

Presents Grecian Prom

Crossing the bridge, which arched gracefully over a petite pond, we were enchanted by the beautiful scene before us. The Counts were playing before a mural of Athens, for the couples who danced among the ivy-twined Corinthian Columns. Fluffy white clouds floated below twinkling star lights.

Our Grecian Court was scented by lilacs, which filled the urns that encircled a pool of floating gardenias.

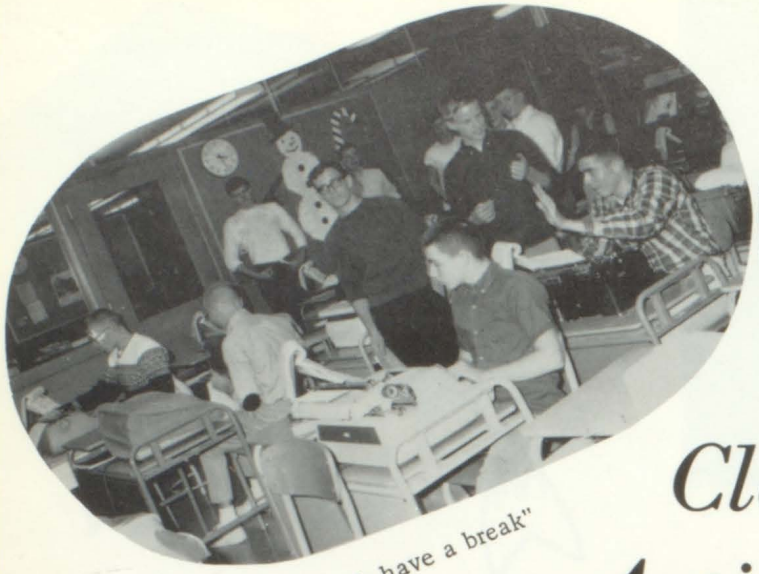

"Let's have a break"

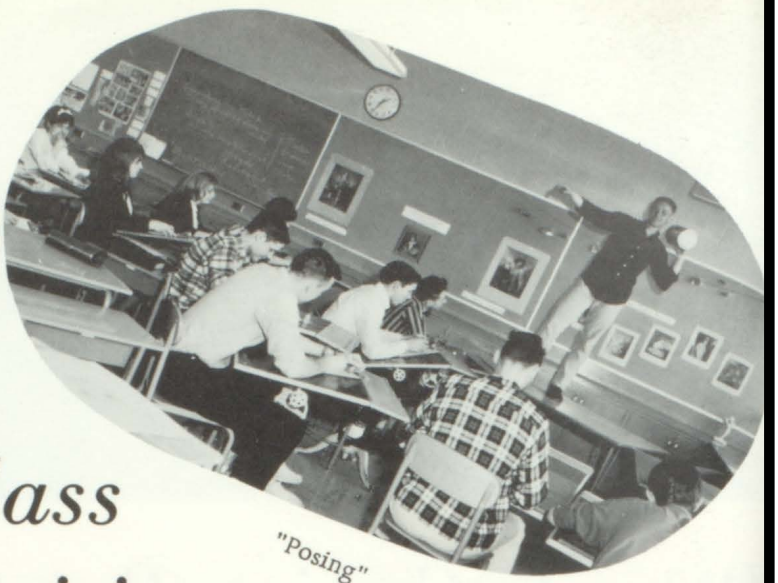

"Posing"

Class Activities

Friendly foes

Timback - where?

"It isn't here"

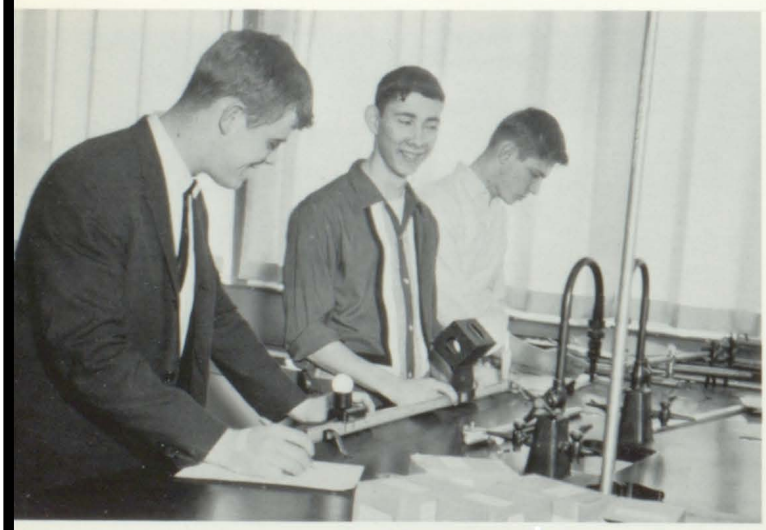

Hope Mr. Wagar approves

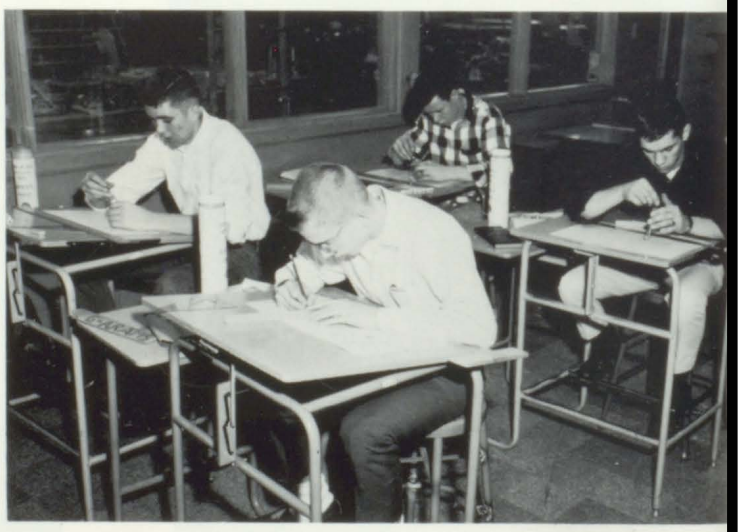

On the drawing boards

Fall Play
1964
G-A High Presents
"Tish"

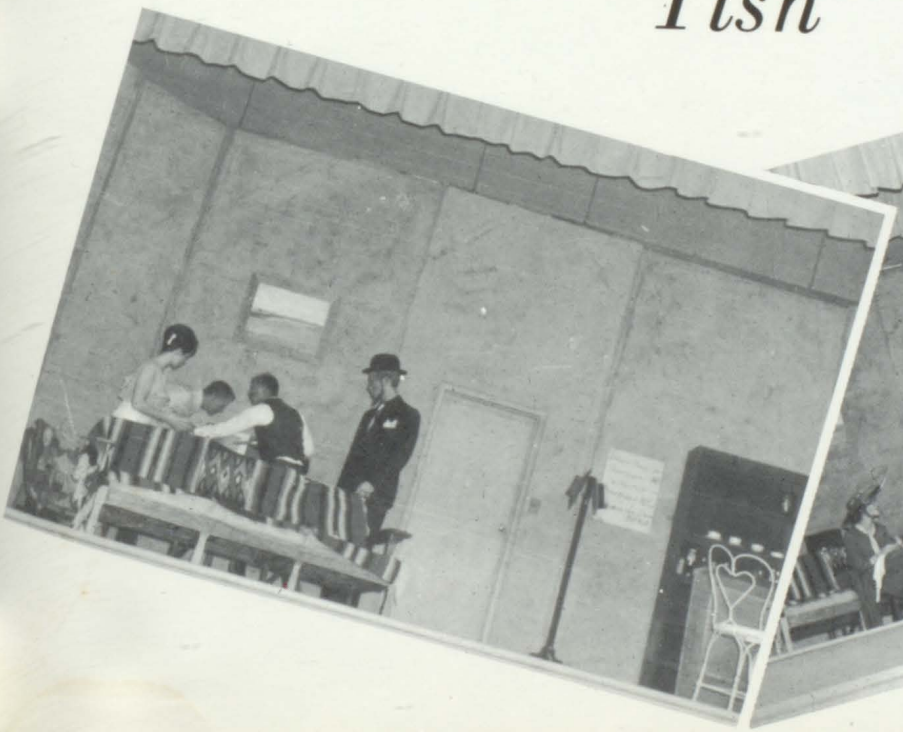

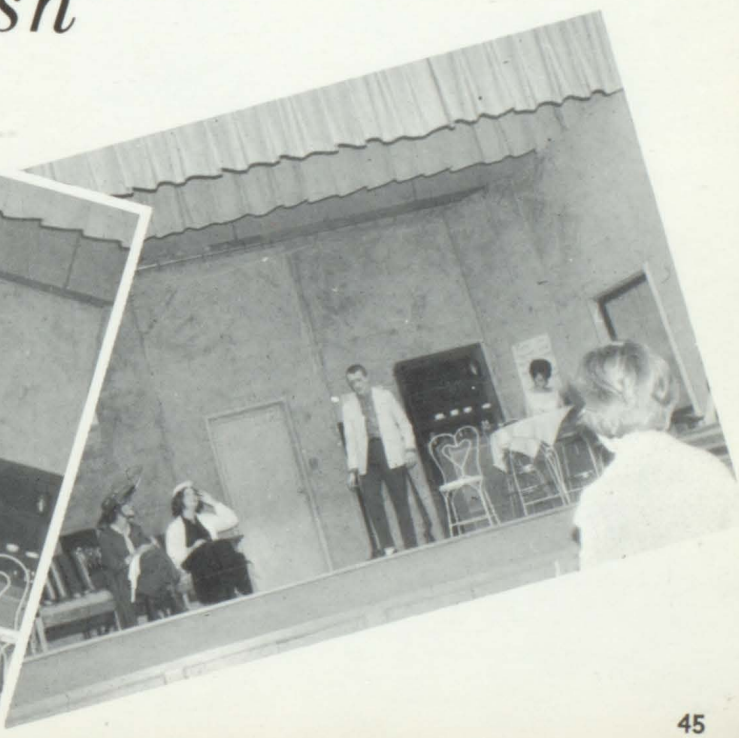

ORGANIZATIONS

Future Nurses Aid Others

G. White, A. Marcelletti, H. Roelof, S. Kohl, L. Rushmore, K. Simon, S. Wood, D. Gettys, M. Price, J. Root, S. Wood, C. Rogers, Mrs. Coggins, J. Horsfall, L. Mezo, L. Warsop, B. Bigley. In Bus: M. Gott, J. Trujillo, S. Bastian, B. Abbot.

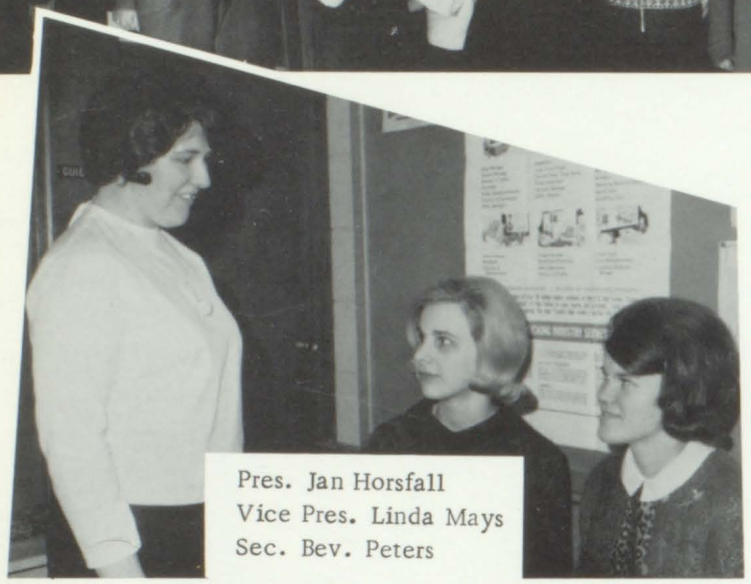

Pres. Jan Horsfall
Vice Pres. Linda Mays
Sec. Bev. Peters

Library Club

FIRST ROW: M. Drobny, D. Witt, J. White, M. Hilton, L. VanDyke, M. Gale. SECOND ROW: L. Echtinaw, D. Snyder, L. Damron, G. Waltz, B. Adams, J. Shipe.

Insert - Mrs. Burrell, Advisor

OFFICERS: Sec'y, Koni Simon, Treasurer, Sandy Campbell, V. Pres., Marge McLarty, President, Esther Holloway.

"Top Flight" Our Jobs Are Aspiration

ADVISORS: Mrs. Yardley, Mrs. Edwards
M. Schissel, A. Reck, B. Miller, T. Piper, P. Webster, C. Waber
J. Wagner, M. Patterson, L. Cook, S. Walker, M. Vetter, P. Schyler, R. Lockwood

S. Bishop, R. Brininstool, M. Maxon, S. White, S. Southwood, N. Smith, M. Eldridge, G. Cabazas
J. Slaga, S. Carpenter, V. Wilson, J. Livinston, B. Spencer, P. Titus, P. Collard, D. Musselman

All Commercial Club members are business majors who are preparing for all types of office jobs or as a future business teacher.

The girls will always remember . . . those frenzied hours of decorating just before the formal . . . working in the bookstore . . . the yearly get-togethers at Mrs. Edwards' . . . speakers from the personnel departments . . . office visitations . . . initiation--the banquet dinner and the formal ceremony and afterwards the real initiation.

President
Marge Eldridge

Pledges

VP - Nancy Smith
Secretary, Sharon Walker
Treasurer, Linda Myers (absent)

J. Smith, J. Anerson, K. LaCoss, J. Adams, P. Eastman, W. Tschupp, J. Smith, C. VanDeWouwer; SEATED: C. DeHaan, B. Walker, K. Wheat, S. Summers, R. Webster, M. Stearns, M. Drobny

Marching Band Wins II Division

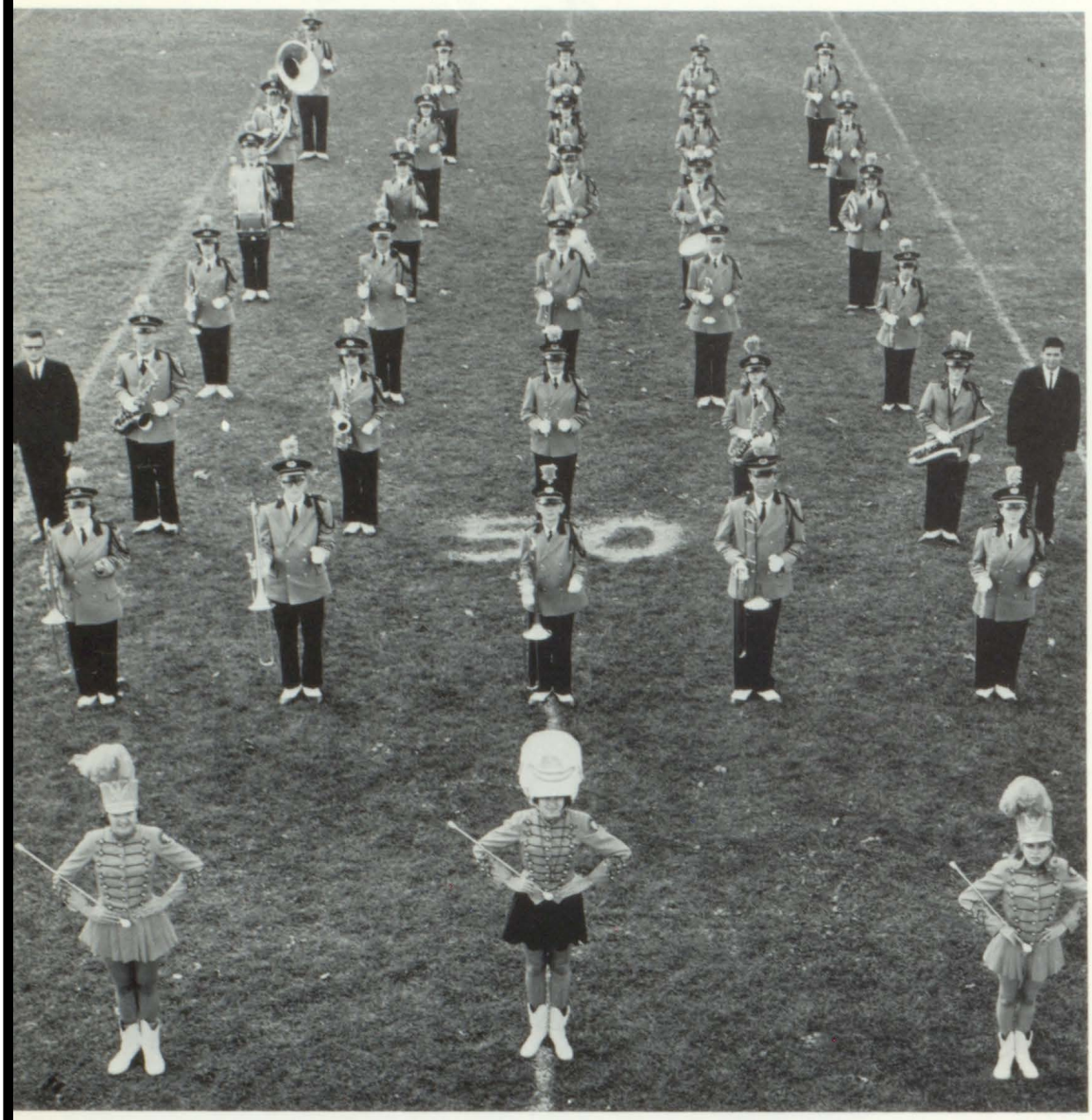

R. Mackey, J. Camburn, R. Lockwood, L. Whitehurst, H. Roelof.

T. Meadows, M. Cutler, B. Billiau, B. Taylor, E. Lancaster.

C. Kiracofe, E. Holloway, J. Knetsch, J. Ovaitt, L. Zahn.

S. Lounsbery, D. Brady, D. Pierman, R. Mabbott, J. Hilton.

Mr. Atwood, Director, C. Newton, S. Pierman, L. Lancaster, L. Coburn, M. Cox, Mr. Jose, Student Director.

S. Van Avery, B. Gettys, L. Adams, J. Craven, B. Eldridge.

Officers

The Galesburg-Augusta High School Marching Band had a very active year. Along with marching at the regular home games, it also participated in the annual marching contest at Three Rivers; receiving an honored second division award. Band Day Activities at Western Michigan University, and the Shrine Mass Band Night, were also memorable events. We are proud of this year's band, as it has improved and is continuing to do so rapidly.

C. Newton, S. Pierman, R. Mackey, B. Billeau, J. Knetsch, Mr. Atwood.

Concert Band

BACK ROW: G. Long, G. Romig, J. Oviatt, E. Hollaway, S. Lounsbery, D. Brady, B. Mabbot, D. Pierman, T. Meadows, Mr. Atwood, B. Gettys, J. Craven, L. Adams, S. VanAvery.
MIDDLE ROW: R. Mackey, L. Whitehurst, J. Camburn, E. Lancaster, B. Billiau, L. Zahn, L. Coburn, M. Cox, C. Newton, C. DeHaan, S. Pierman.
FRONT ROW: M. Cutler, B. Taylor, H. Roelof, R. Lockwood, J. Hilton, B. Eldridge, L. Lancaster.

Our Working Gals

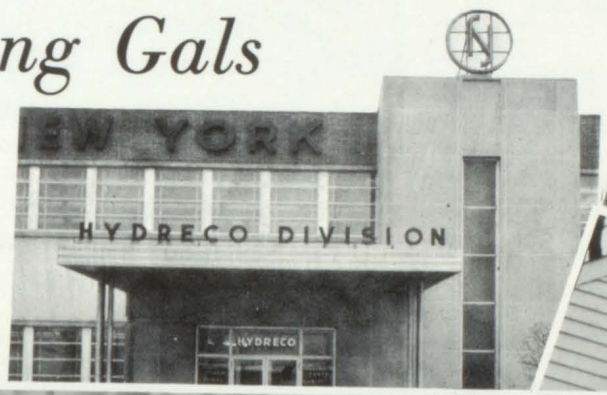

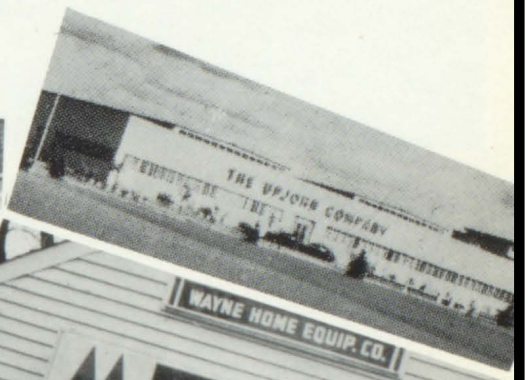

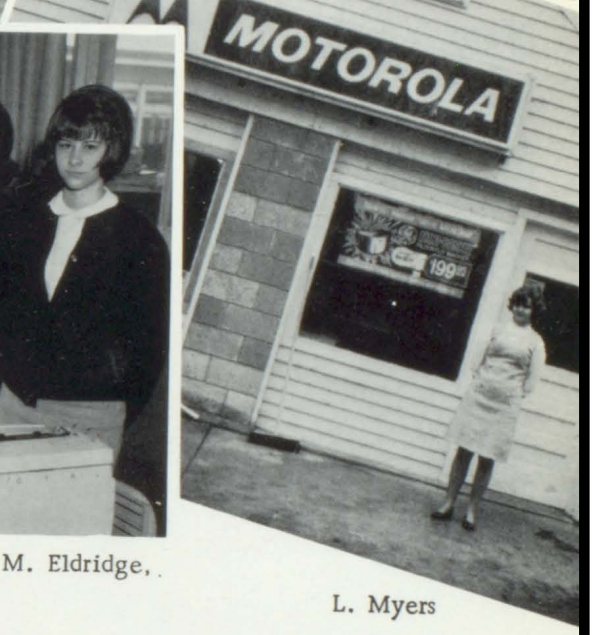

B. Spencer
C. Schieber

SEATED: A. Maxfield, L. Hill, B. O'Donnell, M. Eldridge, M. Hilton, S. Walker, M. Maxson.

L. Myers

Each day these Cooperative Trainees work one-half day in their respective place of business and then return to school for two classes. Graduation Day to them will mean not only receiving their diplomas, but they will now be accepted as an experienced full time employee in the business world.

New Club Stimulates Scientific Interest

FIRST ROW: Joanne Wantz, Betsy Eppstein, Debby Eppstein, Gary Underwood, Ken Somerville, Judy White.
TOP ROW: Tom Mollet, Sue Zahn, Karen Hogg, Mr. McGinnis, Margaret Camburn, Jeff Pierce, Sally Kohl, Marge McLarty.

STANDING: President, Steve Higgins; Advisor, Mr. Burrell; Senior Representative, Sally Kohl; Junior Representative, Jim Brininstool, Wayne Roelof. SEATED (front row) Senior Representative, Ken Sommerville; Sophomore Representative, Cindy DeHaan
Freshman Representative, Ruth Hass; (Back row) Vice President, MarDee Schissell;
Freshman Representative, Sandy Titus; Treasurer, Judy White.
Absent: Roger Maxon, Sophomore Representative; Secretary, Marge Eldridge

Le Cercle Francais

FIRST ROW: J. Henson, M. Prechel, G. Cabazes, M. Schissel, M. McLarty, N. Maile, E. Wager, L. Lancaster, J. Waybrandt. SECOND ROW: Miss Jasiack, Advisor, K. Hogg, J. Wantz, B. Eppstein, M. Brinninstool, G. Underwood, D. DeHaan, J. Pierce, C. DeHaan, S. Titus, L. Reynolds, P. Miner.

Concessionaires Reach Sales Peak

M. Gott; K. Wheat; C. Maxson; P. Eastman; L. Crummel; M. Gale; Advisor: Mr. Feist; K. LaCoss; A. Marcelletti; S. Summers.

Serving G. A. students are: J. Morey; S, Kohl; M. Hilton; D. Ruimveld; B. Walker.

Girls Find Homemaking Can Be Fun

P. Schuyler, R. Lockwood, L. Mezo, J. Smith

FUTURE HOMEMAKERS OF AMERICA
TOWARD NEW HORIZONS

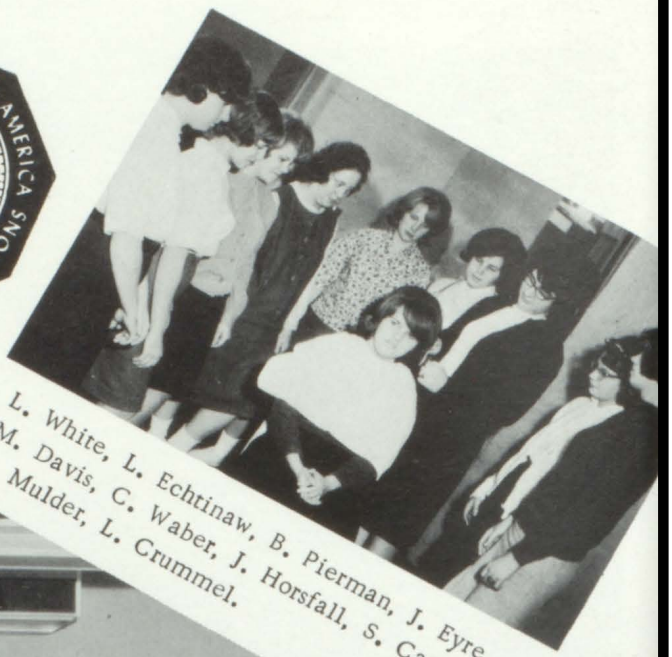

L. White, L. Echtinaw, B. Pierman, J. Eyre, M. Davis, C. Waber, J. Horsfall, S. Campbell, S. Mulder, L. Crummel.

J. Curry

D. Snyder
D. Johnson
M. Price
C. Henson
Mrs. King
M. Drobney
J. Smith

W. Tschupp
M. Stillwell
N. Warsup
L. Dunkley
L. Echtinaw
L. Miller
G. Rosberough
B. Cody
C. Waber
M. Sterns

Future Teachers Take a Long Look at Education Posters

A. Marcelletti, D. DeHaan, R. Brininstool, M. Schissel, H. Roelof, J. Livingston, K. Simon, B. Bigley, S. Pierman, K. Sommerville, B. Eppstein, J. Wantz, Advisor: Mr. Berger.

FTA

Girls' Athletic Association

FIRST ROW: M. Hilton, M. Drobny, R. Watts, A. Marcelletti, C. DeHaan, S. Wood, S. Wood, L. Eastman, L. Mezo, B. Bigley; SECOND ROW: J. Morey, G. Romig, S. Titus, M. Brininstool, R. Haase, L. Eppstein, D. Gettys, C. Henson, J. Kelly, L. Rushmore, L. Zahn, J. Henson; THIRD ROW: M. Drobny, M. Stillwell, G. Rosborough, M. Davis, N. Bonner, P. Miner, J. Wagner, S. Bastian, L. Reynolds, W. Tschupp, S. Campbell, J. Smith, R. Webster; FOURTH ROW: J. Waybrandt, J. Camburn, M. Castel, B. O'Donnell, B. Cody, B. Pierman, L. Warsop, A. Reck, S. Summers, S. Bishop, C. Busch, J. Hilton, S. Lounsbery, M. Wilcox; FIFTH ROW: P. Carpenter, C. Maxson, J. Trujillo, M. Cox, M. Gale, D. Snyder, L. Echtinaw, D. Srackangast, J. Smith, T. Piper, L. VanDyke, S. Kepler, J. Horsfall, J. Curry, B. Abbot; SIXTH ROW: P. Coburn, P. Eastman, M. Gott, S. White, P. Webster, V. Wilson, B. Cox, D. Eppstein, G. Long, J. Adams, J. Anderson, S. VanAvery, K. Hogg, M. Prechel, C. Rogers, K. Cox. Advisor, Mrs. Winters.

WKMI

High School Reporters

MarDee Schissel, Steve Higgins, WKMI News Director Bob Barr.

Absent: Dale DeHaan

Advertising Sales Set New Record

M. Schissel
Editor

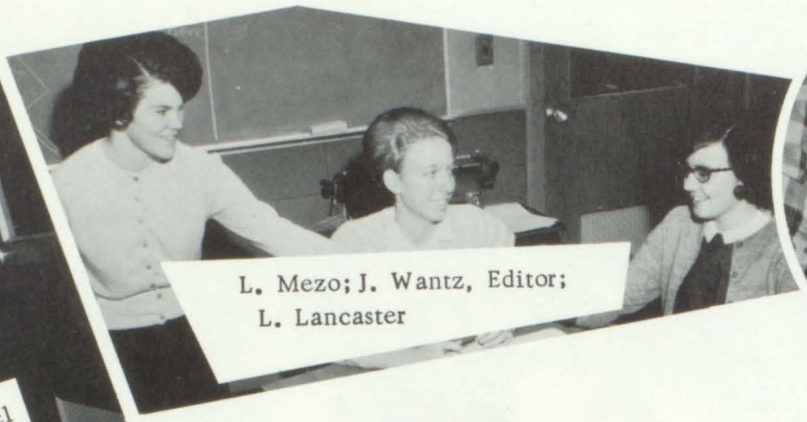

L. Mezo; J. Wantz, Editor;
L. Lancaster

T. Webster; K. Sommerville

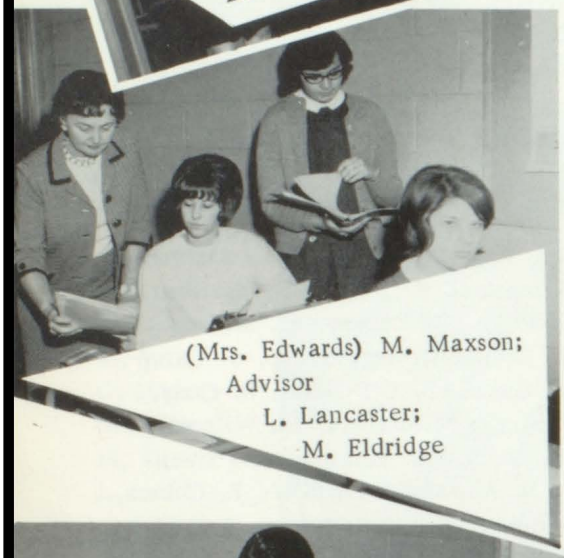

(Mrs. Edwards) M. Maxson;
Advisor
L. Lancaster;
M. Eldridge

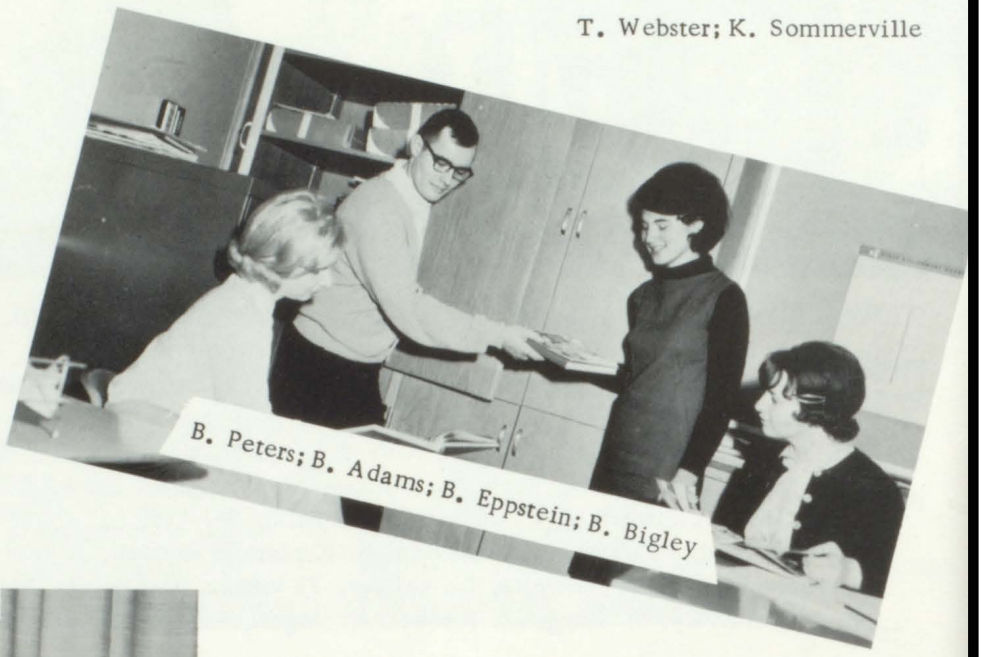

B. Peters; B. Adams; B. Eppstein; B. Bigley

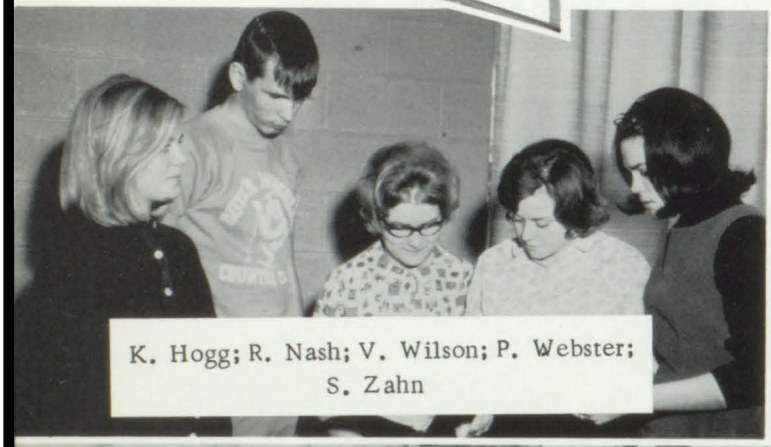

K. Hogg; R. Nash; V. Wilson; P. Webster;
S. Zahn

The '65 Rambler Staff will remember the L-O-N-G meetings during which the yearbook was organized and the fun they had selling advertising. They will also recall the rush, rush, to meet the deadlines. Another memory will be the surprise appearance of Mr. Sutula!

Lots of fun, lots of work - - -
a great experience for all.

G. Underwood; S. Kozloski; J. Horsfall

S. Pierman; M. McLarty;
D. DeHaan; S. Higgins

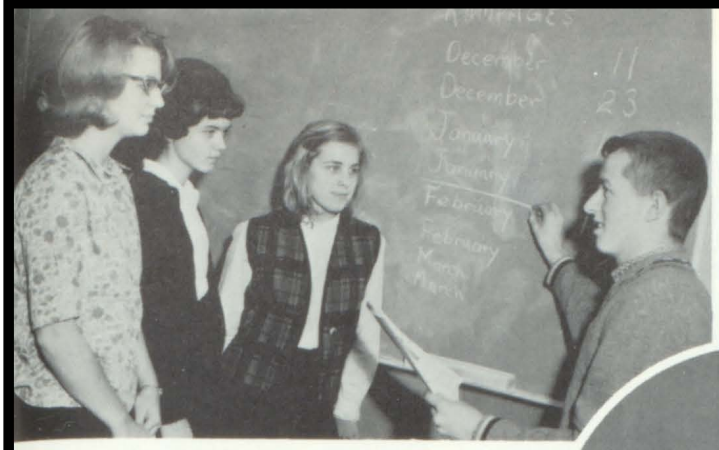

"And I mean January 29."
L. Cook, B. O'Donnell,
N. Smith, S. Higgins.

Mrs. Eisenberger
Advisor

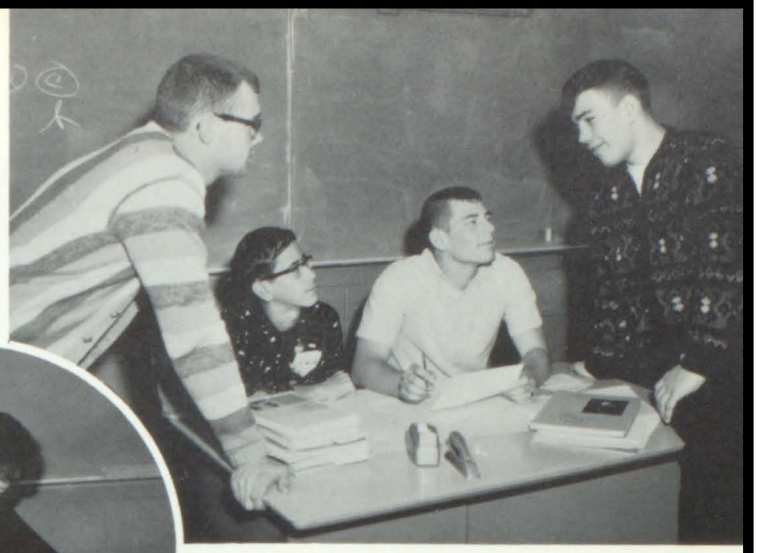

"No, that was Mazur's touchdown."
J. Angell, S. Carpenter,
G. Forster, B. Feltch.

New Look for Rampages

S. Bishop, B. Anderson, D. Betz

"Four more hours and we'll be through."
S. Carpenter, P. Collard, A. Reck.

"Aw, c'mon Dan, buy a paper!"
L. Cook, S. Kozloski, S. Bishop

Debate Team Makes Debut

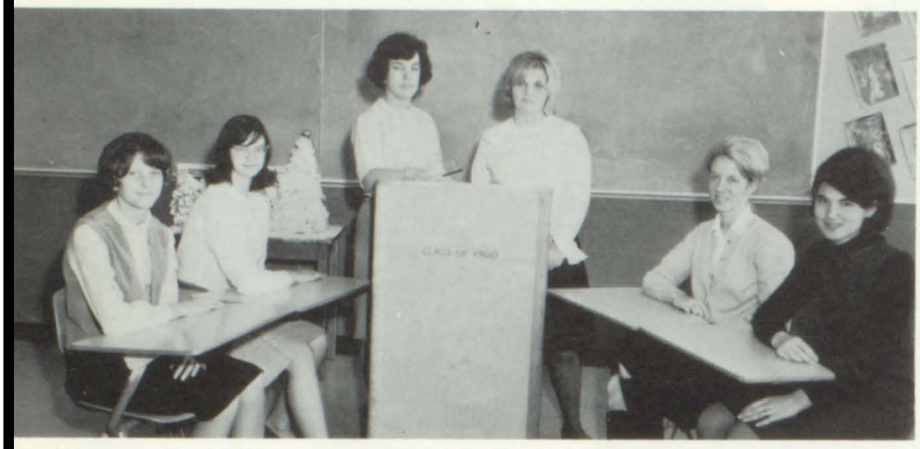

One of the new clubs that was formed this year is the Debate Team. This team, which participated in a series of four debates at area schools, is looking forward to a more active year.

C. DeHaan, E. Wager, Mrs. Sisson, J. Anderson, J. Wantz, B. Eppstein

Mrs. Stager, S. Higgins, M. McLarty, S. Zahn, K. Hogg (Seated) Gilda Cabezas

Gilda Brings Spanish Atmosphere to Ga

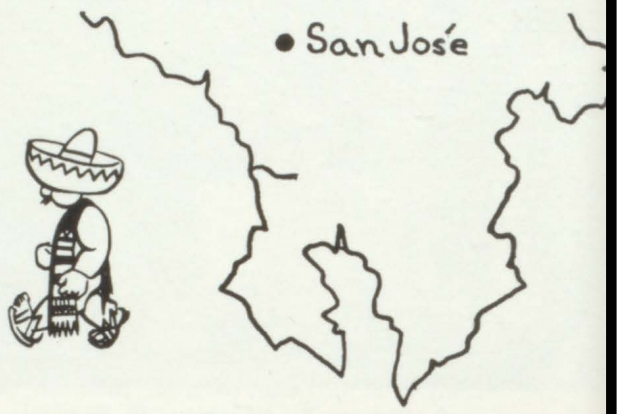

1ST ROW: S. Pierman, E. Lancaster, R. Haase, J. Waybrant, G. Cabezas, M. Brinninstool, J. Henson, M. Vetter, D. DeHaan 2ND ROW: B. Adams, S. Van Avery, B. Underwood, D. Eppstein, K. Sommerville, G. Underwood

1ST ROW: J. Wantz, B. Eppstein, J. White, L. Eppstein, C. DeHaan, S. Titus, K. LaCoss, G. Long, E. Wager. 2ND ROW: L. Lancaster, R. Kirklin, S. Kohl, Mrs. Stager, S. Kosloski, G. Dodge.

Varsity Club

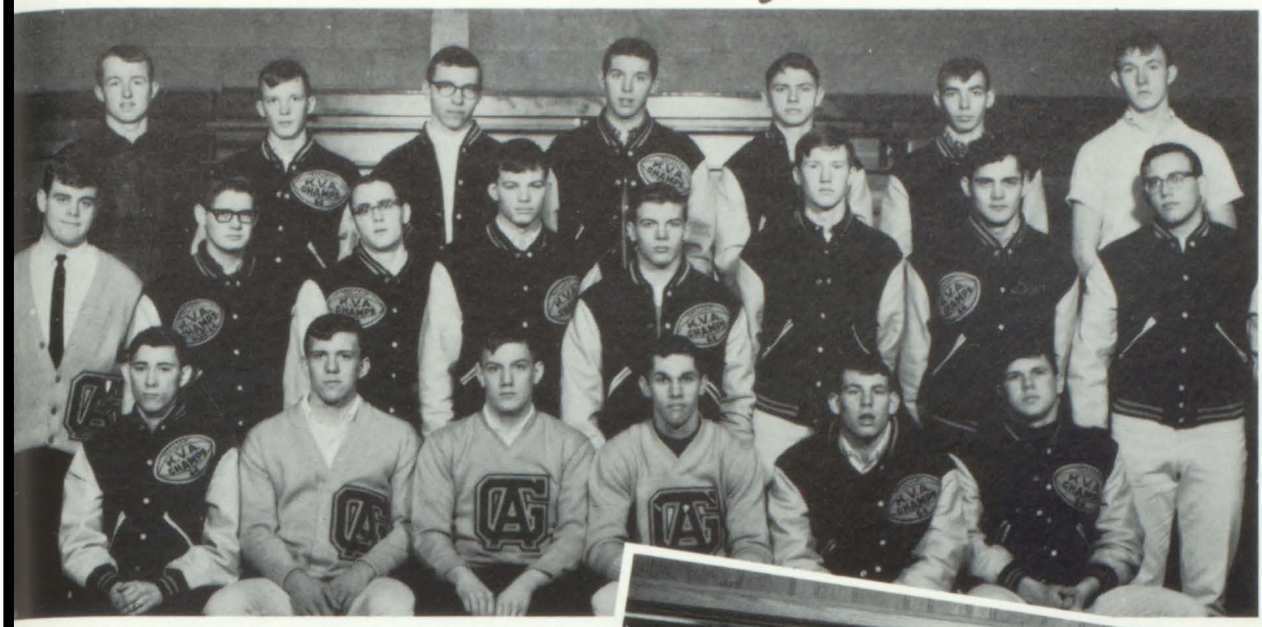

TOP ROW: S. Higgins, J. Brininstool, K. Sommerville, B. Maskill, W. Cody, D. Wilson, F. Mills
MIDDLE ROW: T. Webster, J. Shipe, J. Waybrant, L. Gross, K. Mazur, W. Roelof, W. Brady, B. Dirkse
BOTTOM ROW: R. Gibson, D. Meadows, D. Betz, T. Barret, G. Forster, M. Roberts

OFFICERS: B. Maskill, Treas.; T. Webster, Pres.; S. Higgins, Sec.; Coach Maskill, Advisor; G. Forster, Vice Pres.

U.N. Club Studies International Relations

B. Adams, K. Sommerville, K. Simon, D. DeHaan, Pres.; J. White, Mr. Morrison, Advisor; S. Higgins, B. Peters, Sec.-Treas.; B. Eppstein, J. Wantz.

Varsity Cheerleaders

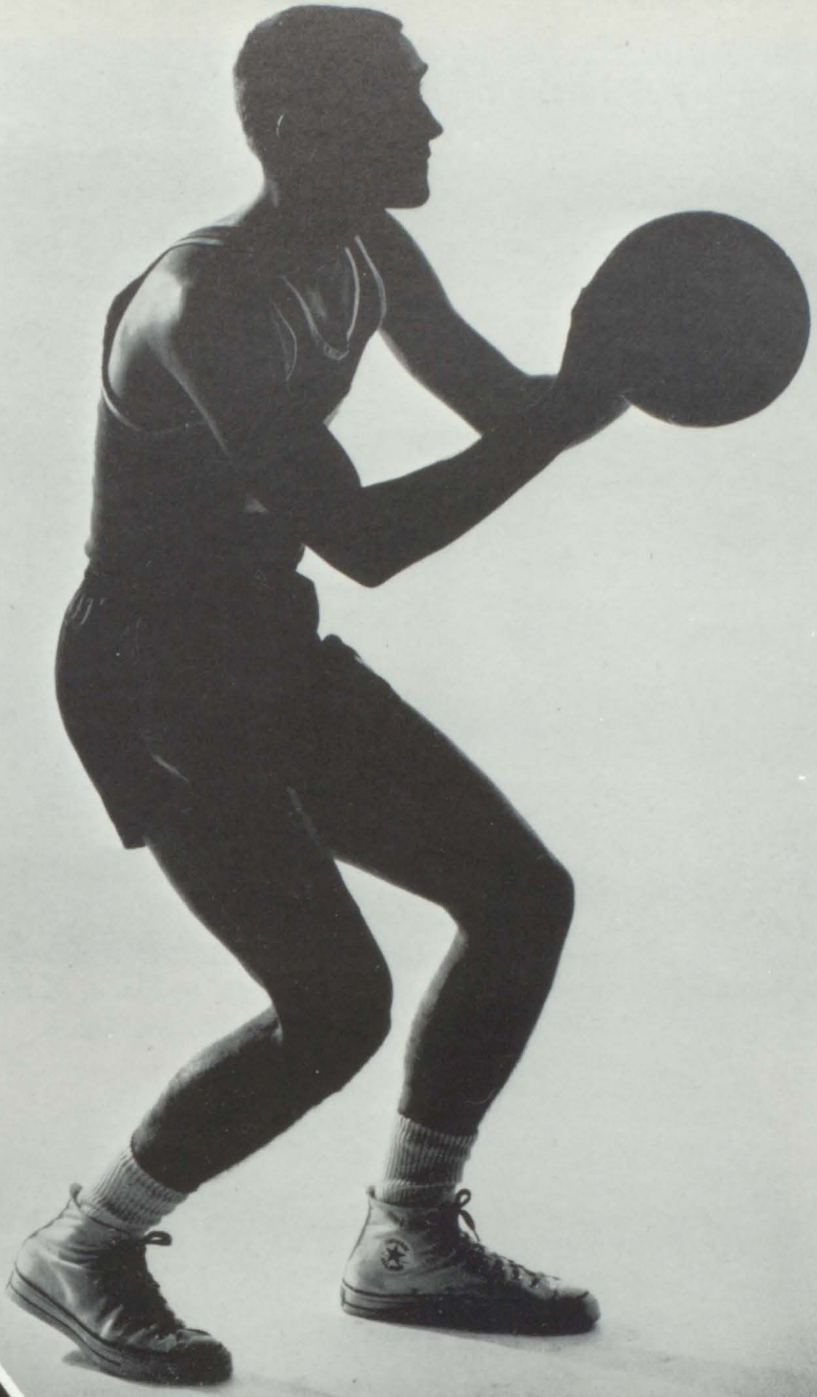

ATHLETICS

Great Coaches
Great Trophies

Coaches accept Area Champs plaque and K.V.A. Trophy. From Left: Mr. Moss, Kalamazoo Gazette; Line Coach, Mr. McGinnis; Head Coach Mr. Maskill; K.V.A. President, Mr. Breed.

STATISTICS

G-A	13	Springfield	0
	27	Bangor	0
	7	Delton	0
	13	Parchment	13
	13	Kellogg	12
	16	Comstock	13
	25	Richland	6
	40	Mattawan	12
	0	St. Phillips	19
	154		75

	W	L	T
G-A	6	0	1
Kellogg	4	3	0
Comstock	4	3	0
Richland	4	3	0
Parchment	3	3	1
Bangor	3	4	0
Delton	2	5	0
Mattawan	1	6	0

G-A K.V.A. Victors

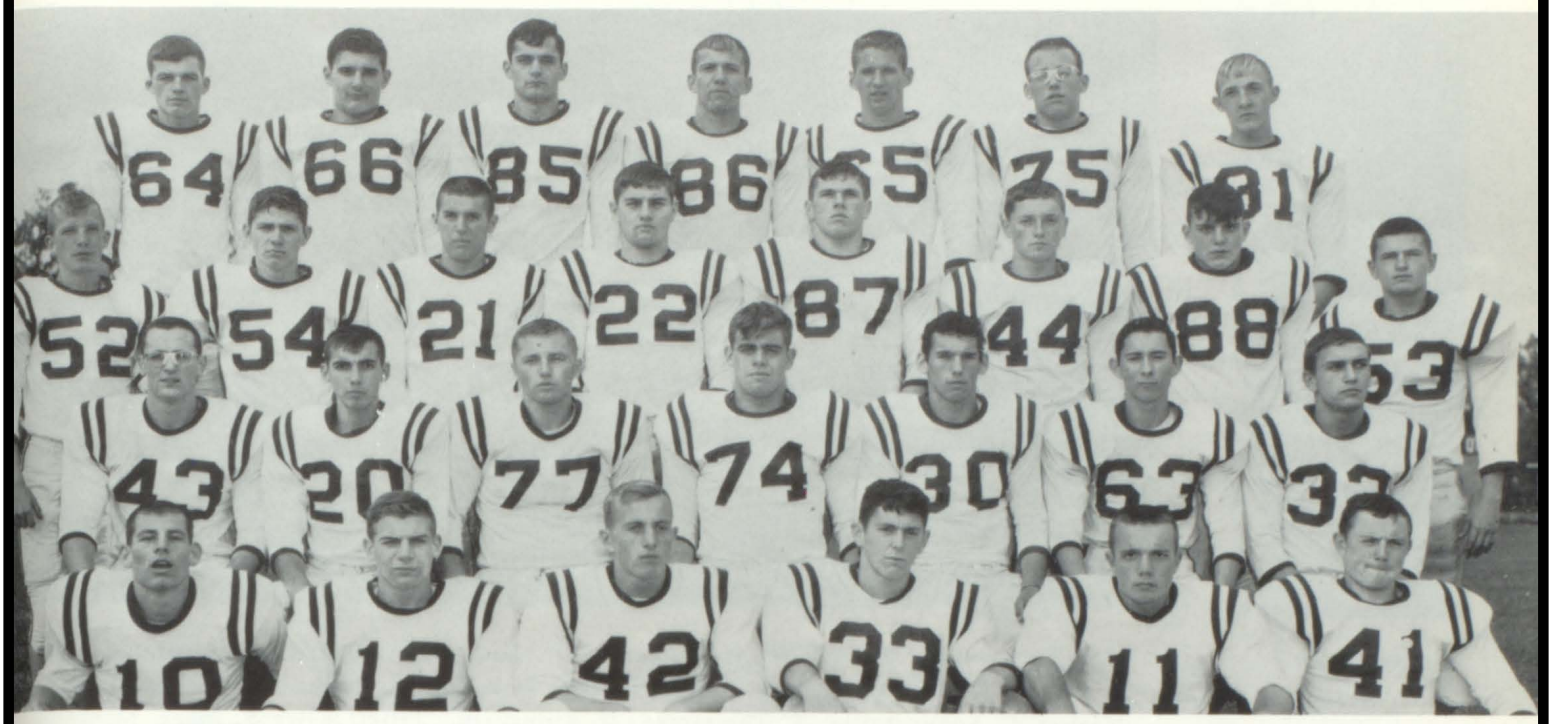

TOP ROW: L. Gross, R. Mackey, W. Brady, D. Meadows, C. Newton, B. Dirkse, F. Mills. SECOND ROW: J. Brininstool, W. Cody, B. Maskill, M. Kaminski, M. Roberts, R. Eldred, T. Bowers, M. McNett. THIRD ROW: J. Waybrant, D. Wilson, R. Hayward, T. Webster, D. Vaughn, R. Gibson, R. Soules. FOURTH ROW: G. Forster, K. Mazur, S. Smith, D. Brown, F. Doerfer, B. Horn.

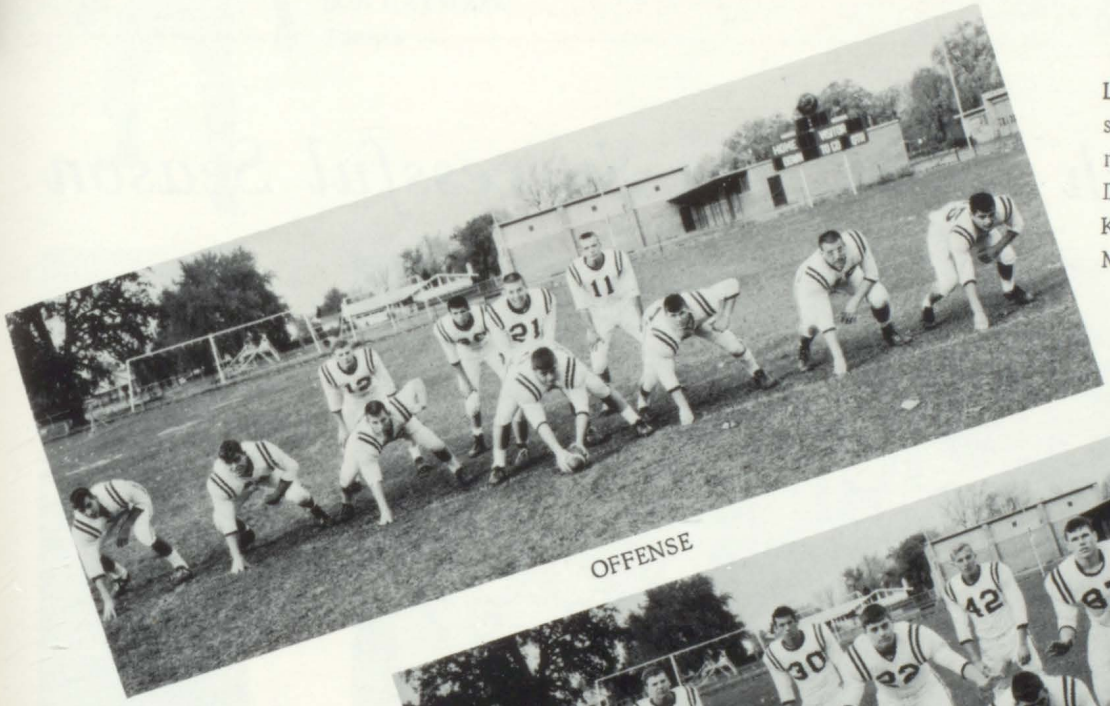

OFFENSE

Line: D. Wilson, T. Webster, G. Forster, M. Kaminski, M. Roberts, B. Dirkse, W. Brady. Backs: K. Mazur, D. Vaughn, B. Maskill, F. Doerfer

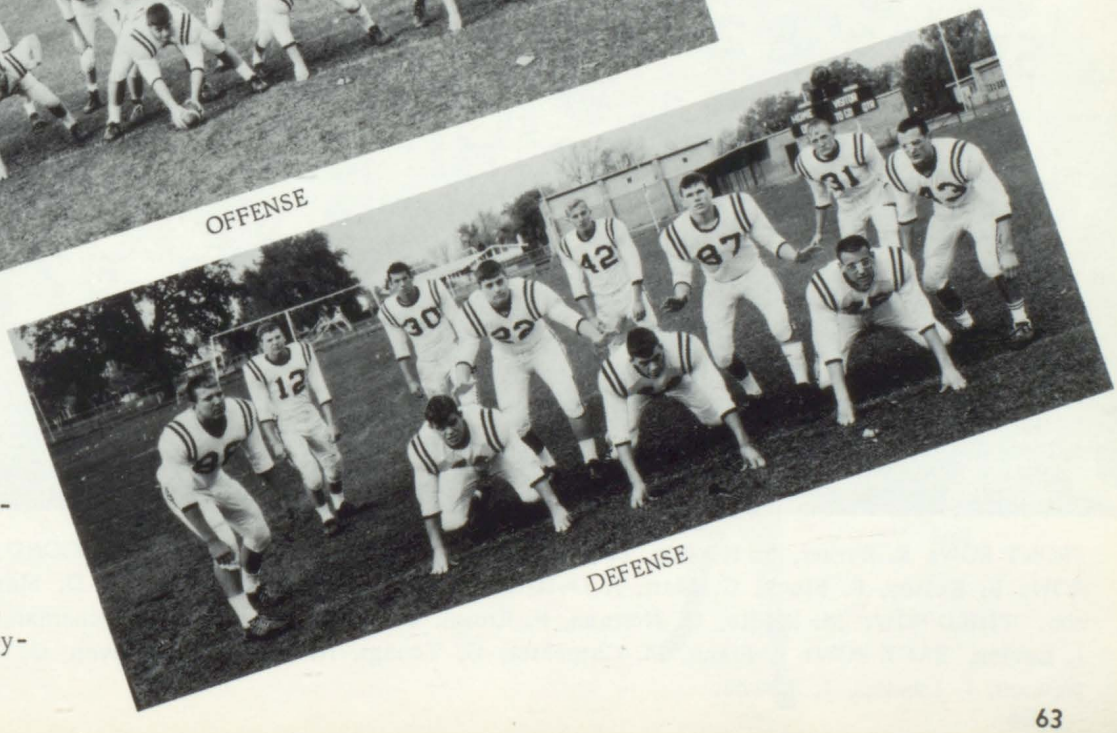

DEFENSE

Stance: T. Webster, L. Gross, B. Dirkse. Standing: D. Meadows, K. Mazur, D. Vaughn, M. Kaminski, S. Smith, M. Roberts, F. Mills, J. Waybrant.

J.V.'s Show Future Potential

Coach Gary Morrison

Mgr. Jack Shipe. FIRST ROW: D. Carpenter, J. Curtis, A. Livingston, J. Greene, J. Coe, S. Powell, F. Cox, L. Greene. SECOND ROW: T. Burke, V. Hinton, P. Kaminski, B. Maxson, S. Sommerville, T. Dieterman, D. Stringham. THIRD ROW: S. Freer, M. Machin, J. Adkins, B. Shipe, D. Murry, L. Griffin, G. Henson.

First Frosh Team Has Successful Season

Coach Al Cox

FRONT ROW: R. Barker, S. Newton, L. Eldred, Moochie Miller, , team friend. SECOND ROW: B. Kelsey, R. Block, G. Marr, J. Oviatt, C. Cook, J. Hogg, G. Dunithan, D. Maxson. THIRD ROW: M. Brodie, G. Norman, P. Brown, D. Verway, B. Roe, C. Breneman, J. Lovins. BACK ROW: J. Franz, M. Carpenter, G. Youngs, H. Kuiper, C. Craven, G. Newton, J. Landers, J. Towne.

Seniors

WAYNE BRADY
End, Halfback

WAYNE CODY
Linebacker, End

Co-Captain
MIKE KAMINSKI
Center, Linebacker

GREG FORESTER
Guard, Linebacker

RAY GIBSON
End

RON HAYWARD
Tackle

BILL HORN
Middle-guard

DAVE MEADOWS
End, Guard

Co-Captain
TED WEBSTER
Tackle, Linebacker

MIKE ROBERTS
Linebacker, Guard

JIM WAYBRANT
End

DAVE WILSON
Quarterback, End

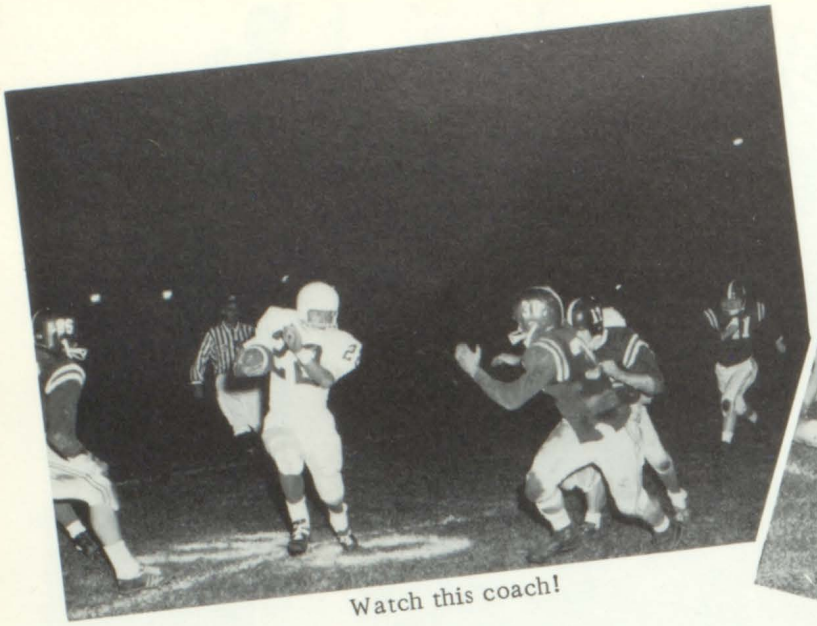

Watch this coach!

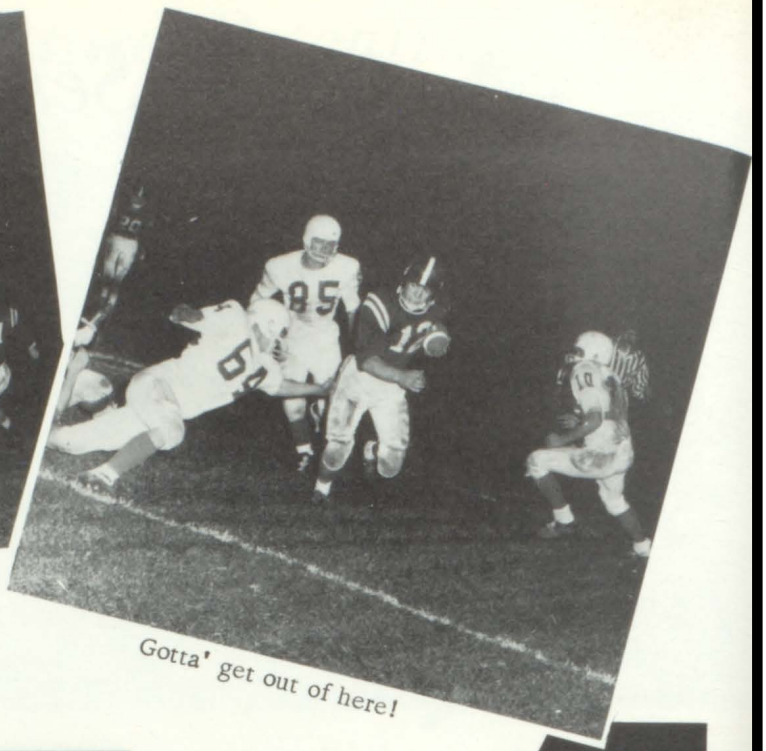

Gotta' get out of here!

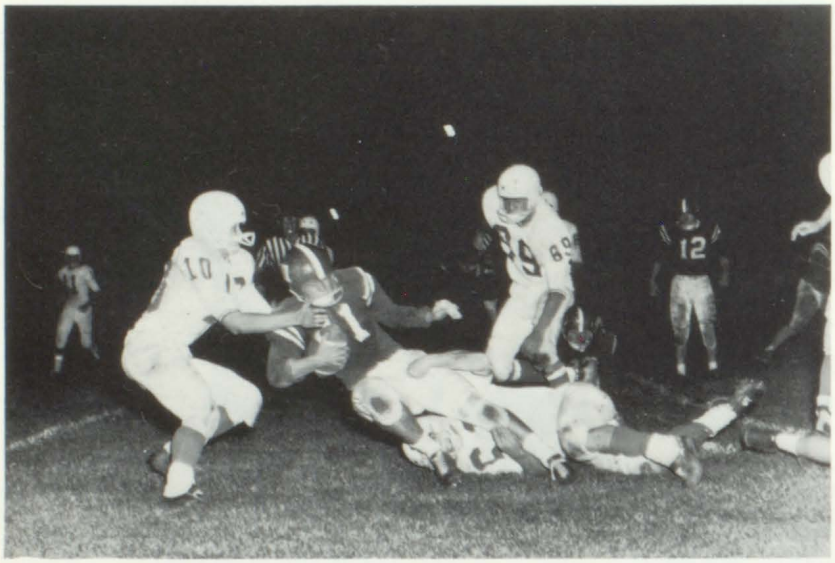

Foiled!

Darn that peanut butter!

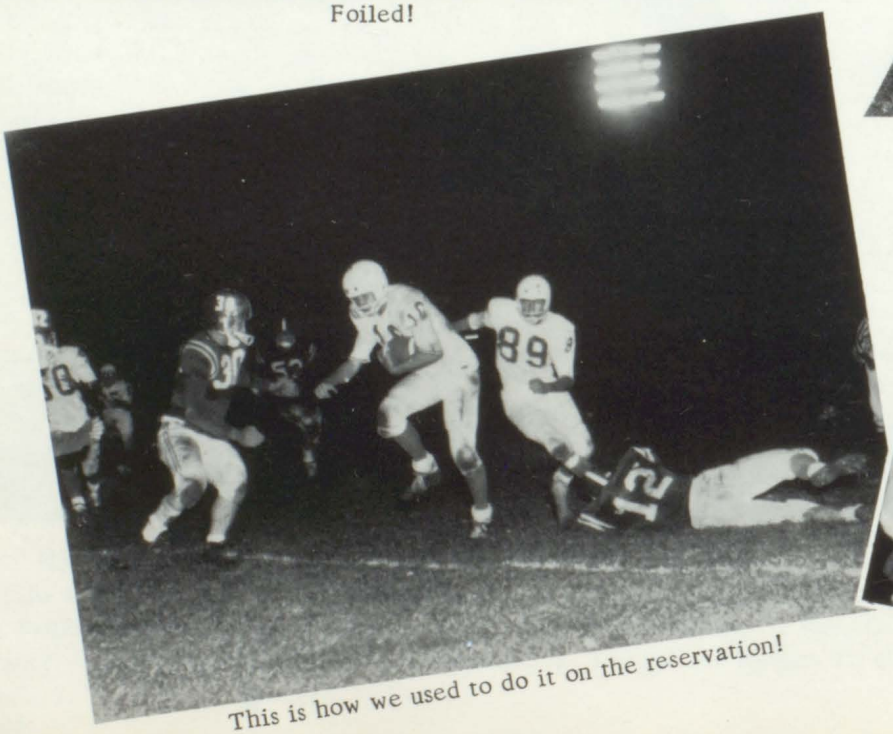

This is how we used to do it on the reservation!

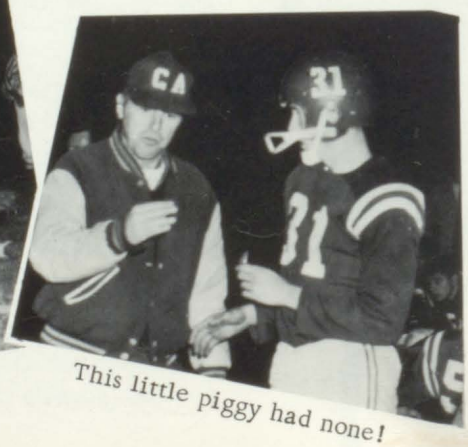

This little piggy had none!

G-A Spirit Is Up

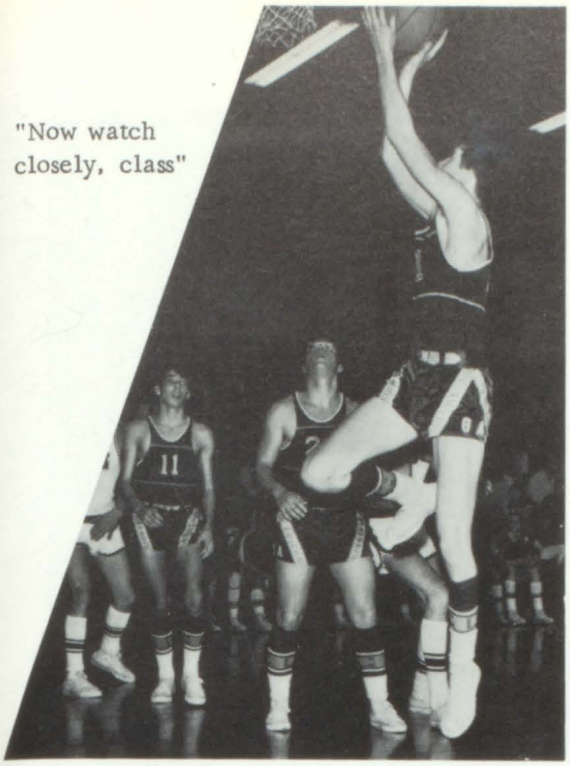

"Now watch closely, class"

"Look, Jane, see ball go - go, go, go!"

"Now this is a ball . . . "

Coach Morrison has done a great job improving our team!

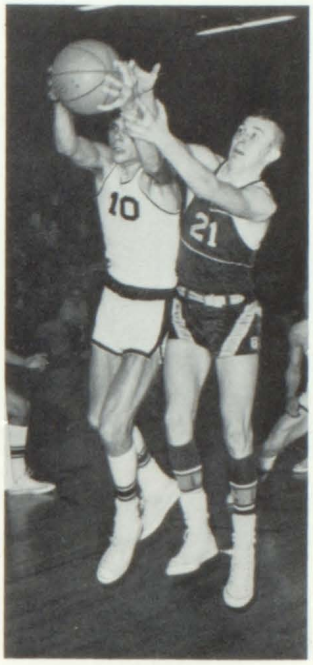

The big bad man took the ball!

"Eeeeeeeeeeeeeee"

Upsy-daisy!

Varsity

M. Worst, D. Himes, D. Meadows, J. Shipe, W. Brady, D. Frye, W. Roelof, T. Mollet, F. Mills, B. Feltch, S. Higgins, J. Jennings, R. Eldred, B. Maskill. Center - Co-captains: Jim Maxson and Dave Wilson.

G-A BASKETBALL RECORD

Comstock	56	G-A	58
Kellogg	57	G-A	42
Richland	71	G-A	52
Parchment	69	G-A	71
Bangor	74	G-A	61
Delton	93	G-A	45
Mattawan	58	G-A	65
Bangor	70	G-A	64
Comstock	74	G-A	58
Kellogg	42	G-A	45
Harper Creek	54	G-A	52
Richland	44	G-A	41
Parchment	55	G-A	57
Delton	47	G-A	45
Springfield	53	G-A	63
Mattawan	51	G-A	57

OTHER VITAL STATISTICS

1. Leading Scorer: Wayne Roelof - 202 pts.
2. Leading Rebounder: Wayne Roelof - 93
3. Best Free Throw Percentage: Dave Wilson - 77%
4. Best Field Goal Percentage: Wayne Roelof - 49%
5. Leader in Assists: Dave Wilson - 43

Most Valuable Player: Wayne Roelof - 241 M.V.P. pts.
Leading Contributor (not counting scoring): Jim Maxson - 136 M.V.P. pts.

J.V.'s Show Improvement

Coach Maskill

BACK ROW: P. VanVrankin, B. Shipe, L. Gross, J. Garrett, B. Maxson, R. Maxson
FRONT ROW: V. Hinton, M. Carpenter, G. Wilson, D. Schuyler, T. Wilson, J. Curtis, T. Curtis

Frosh Team Displays Ability

Coach Cramer

BACK ROW: J. Towne, M. Schermerhorn, J. Craven, H. Kuiper, D. Stringham, T. Dieterman
MIDDLE ROW: T. Miller, J. Greene, S. Powell, J. Coe, D. O'Donnell
FRONT ROW: R. Block, D. Maxson, T. Smith, H. Echtinaw

Seniors

JIM MAXSON - Co-captain
Forward

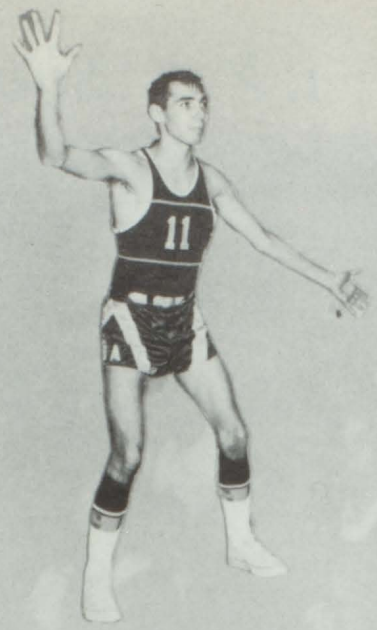

DAVE WILSON - Co-captain
Guard

DAVE MEADOWS - Center

WAYNE BRADY - Center

DOUG HIMES - Forward

BOB FELTCH - Guard

Wrestling

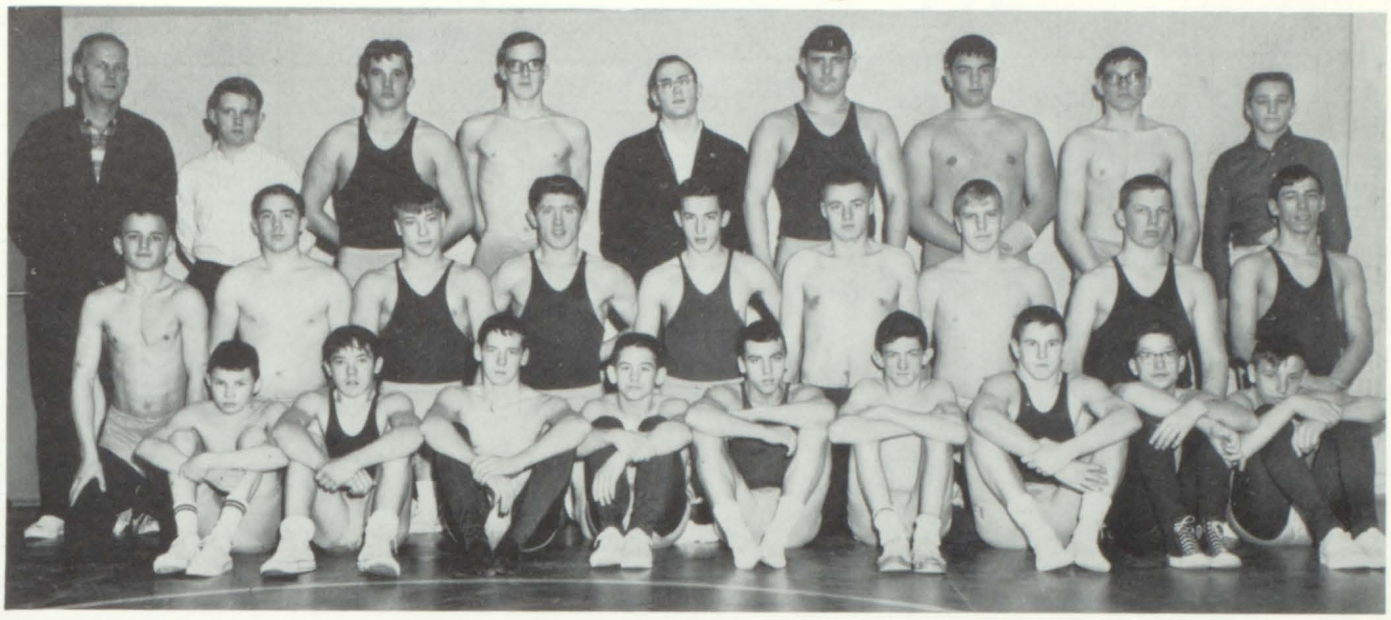

TOP ROW - Coach Cox, C. Wheeler, D. Murray, B. Gettys, J. Waybrandt, R. Mackey, J. Atkins, C. Henson, D. Snow

MIDDLE ROW - G. Newton, D. Verway, B. Roe, T. Burkes, D. Aldrich, O. Merlor, S. Freer, S. Sommerville, R. Jenner

BOTTOM ROW - M. Mezo, B. Armstong, D. Carter, G. Dunithan, G. Little, H. Carter, F. Cox, S. Newton, B. Curry

Harper Creek	16	G-A	36
Otsego	38	G-A	6
Springfield	40	G-A	8
Comstock	23	G-A	26
Constantine	29	G-A	17
Coloma	27	G-A	20
Union City	19	G-A	26
Otsego	36	G-A	11
Springfield	31	G-A	9
Harper Creek	33	G-A	9
Bronson	41	G-A	3
Comstock	32	G-A	18
Constantine	34	G-A	14
Coloma	24	G-A	24

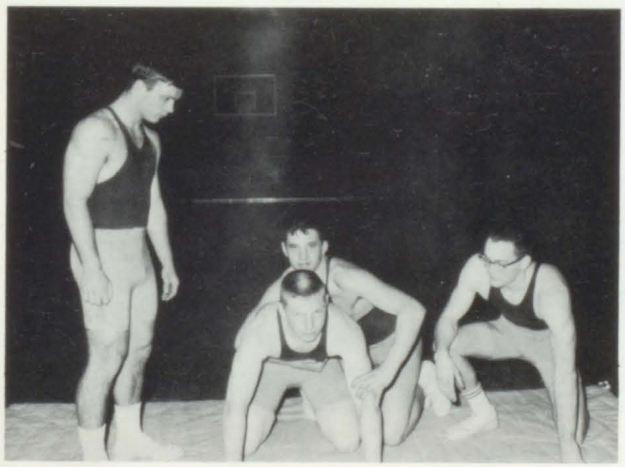

Fred Doerfer and Jim Waybrandt help Steve Sommerville and Dale Murray improve their style.

Co-captains Jim Waybrandt and Fred Doerfer.

Track

TOP ROW: T. Barret, D. Betz, B. Maskill, D. Murray, G. Huffman, L. Gross, B. Dirkse, G. Bottomly, T. Wayne, Coach Maskill
MIDDLE ROW: Coach Cox, D. White, W. Cody, D. Wheat, B. Robbins, B. Miller, O. Merlau, B. Maxson, K. Sommerville, D. Meadows
BOTTOM ROW: D. Barker, W. White, J. Brininstool, T. Meadows, S. Smith, R. Gibson, J. Couch, K. Mazur

Triangular	Meets
G-A	29
Springfield	80
Union City	28
G-A	32
Mattawan	32 1/2
St. A	72 1/2
G-A	30
Bangor	56 1/2
Fennville	50 1/2
G-A	35
St. A	69 1/2
Comstock	32 1/2

Dual Meets	
G-A	28
Delton	81
G-A	22
Parchment	87
St. A	67 1/2
G-A	31 1/2
G-A	48
Kellogg	61
G-A	37
Richland	72

Quadrangle Meet	
Kellogg	56
Delton	39 1/2
Richland	29 1/2
G-A	14

Dave Meadows sets new G-A record: 5'10 1/4"

Champions All

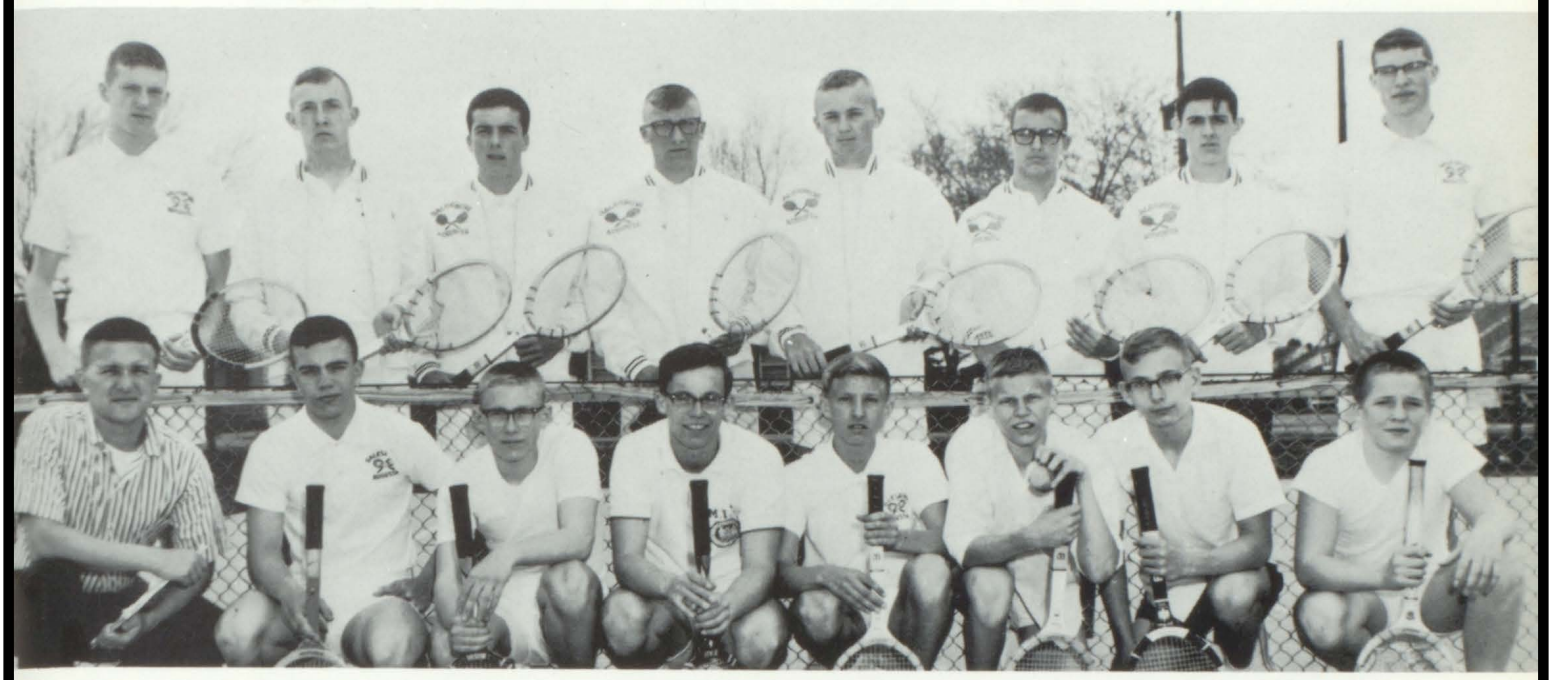

BACK ROW: W. Roelof, F. Mills, D. Stewart, J. Maxson, J. Jennings, G. Wilson, G. Townsend, D. Frye; FRONT ROW: Coach Van Zandt, B. Feltch, R. Maxson, D. Weisblat, B. Lemmien, M. White, B. Reck, J. Oviatt.

GA -5	Springfield	1
GA -3	K. Christian	3
GA -4	St. Augustine	3
GA -5	Pennfield	2
GA -3	Dowagiac	2
GA -5	Kellogg	0
GA -4	Comstock	1
GA -5	Plainwell	2
GA -7	Wayland	0
GA -6	Parchment	1
GA -3	Richland	2

K.V.A. TOURNAMENT

G-A - 13, Parchment - 7, Richland - 5, Comstock -2, Kellogg - 0.

REGIONAL TOURNAMENT

G-A - 14.5, St. Augustine - 9, Saranac - .75, Middleville - 0.

Summer Baseball Initiated

G-A	7	St. Augustine	8
G-A	3	Delton	5
G-A	5	Richland	4
G-A	9	Bangor	1
G-A	3	Bangor	10
G-A	1	Comstock	6
G-A	5	Kellogg	5
G-A	2	Parchment	6
G-A	2	Parchment	9
G-A	2	Comstock	3
G-A	4	Comstock	6
G-A	2	Bangor	1
G-A	0	Parchment	4
G-A	3	Delton	2
G-A	0	Richland	16
G-A	4	Richland	0

Won 5 Lost 10 Tied 1

JUNIORS

Class Officers

Mrs. Stager, Advisor; D. Wheat, Vice-President; S. Zahn, Treasurer; B. Dirkse, President; Mr. Atwood, Advisor; K. Hogg, Secretary.

The End of the Year

B. Armstrong
D. Balch
B. Bastian
B. Billiau
D. Blodgett
S. Brackney

J. Brininstool
R. Brininstool
M. Camburn
S. Carpenter
D. Carter
P. Collard

M. Colvin
L. Cook
J. Couch
B. Cox
M. Cox
L. Crummel

J. Curtis
R. Daniel
D. Dieterman
B. Dirkse
F. Doerfer
M. Drobny

L. Dunithan
D. Dunmire
D. Eppstein
R. Eldred
B. Eldridge
D. Frye

M. Gale
J. Garrett
B. Gettys
J. Gray
R. Greene
K. Hendershott

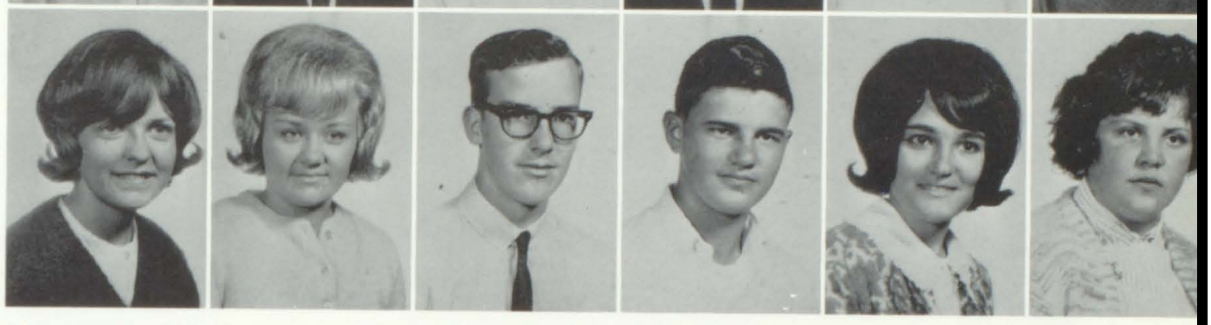

Will Make Us Supreme

K. Hogg
T. Hopkins
J. Jennings
C. King
M. Kuiper
C. Landers

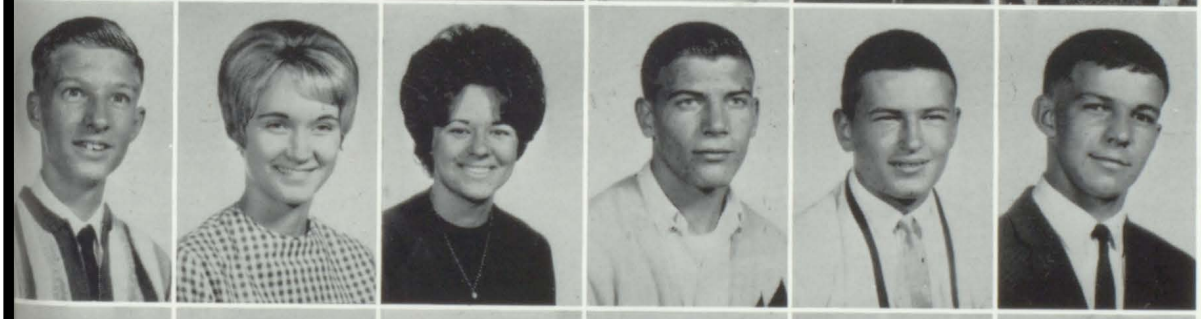

B. Lemmein
J. Livingston
R. Lockwood
K. Mazur
M. McNett
T. Meadows

B. Miller
L. Miller
F. Mills
T. Mollet
D. Mussulman
R. Nash

C. Newton
M. Patterson
D. Pierman
T. Piper
A. Reck
W. Roelof

D. Ruimveld
P. Schuyler
A. Shafer
J. Slaga
J. Smith
N. Smith

D. Snyder
S. Southwood
D. Srackangast
D. Tassell
B. Taylor
B. Titus

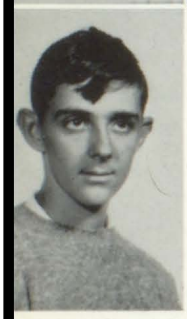

G. Townsend

NOT PICTURED

R. Banks
T. Barrett
B. Burks
S. Bishop
C. Carpenter
M. Fitzgerald
K. German
F. Oosting
L. Pearrow
B. Torrey

G. Tschupp
C. VanDe Wouwer
N. VanDe Wouwer
C. Vukovich
C. Waber
L. Waber

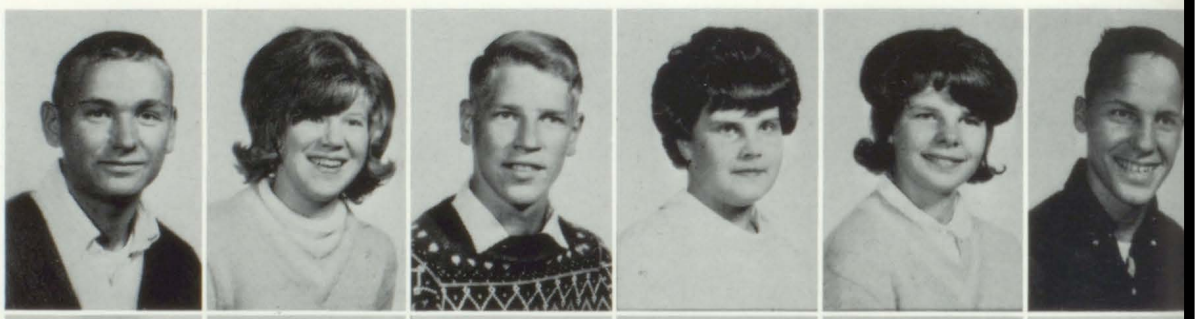

J. Wagner
G. Waller
G. Waltz
L. Warsop
R. Watts
P. Webster

R. Wehner
D. Wheat
S. White
V. Wilson
M. Worst
S. Zahn

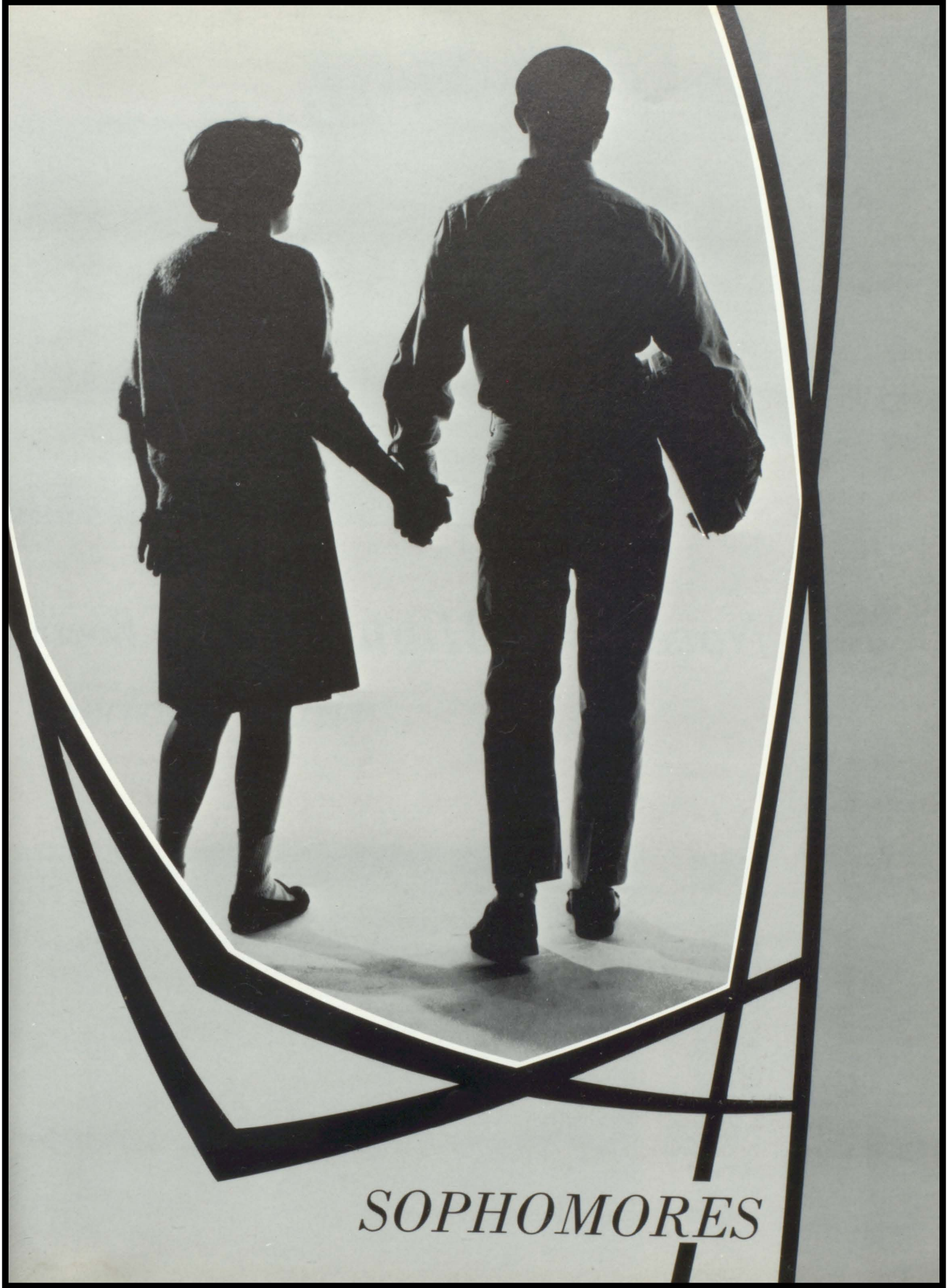

SOPHOMORES

Class Officers

B. Maxson, Vice-President; Mr. Morrison, Advisor; Mrs. King, Advisor; B. Maskill, President; E. Wager, Treasurer; K. LaCoss, Secretary.

The Novelty of High School Wears

B. Abbott
J. Adams
J. Anderson
B. Armstrong
D. Barker
S. Bastian
B. Binns
R. Blake
S. Bower
T. Bowers
D. Brady
D. Brown
T. Burke
S. Campbell
D. Carpenter
H. Carter
B. Cody
J. Craven
T. Curtis
M. Cutler
L. Damron

M. Davis
C. DeHaan
M. DePlanche
L. Dunkley
P. Eastman
L. Echtinaw
C. Flook
S. Freer
J. Garrett
R. Garrett
M. Gott
L. Greene
L. Griffen
P. Groat
L. Gross
R. Heath
G. Henson
J. Henson
V. Hinton
J. Jenner
D. Johnson

Off as Sophomores Begin Serious Study

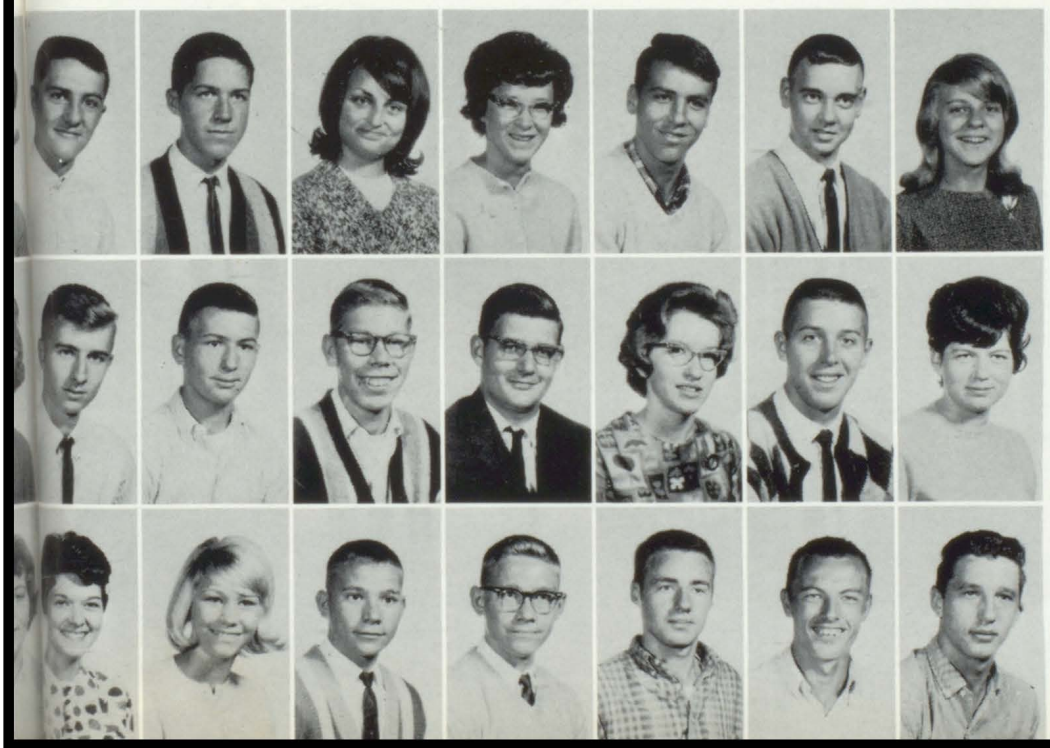

P. Kaminski
S. Kirklin
K. LaCoss
E. Lancaster
G. Little
A. Livingston
G. Long
D. Loveland
R. Mabbott
M. Machin
R. Mackey
N. Maile
B. Maskill
D. Maxfield
B. Maxson
C. Maxson
R. Maxson
R. Maxson
O. Merlau
T. Miller
D. Murrey

S. Nichols
J. Ovaitt
L. Parker
G. Peterson
D. Pratt
R. Reck
H. Roelof
G. Rosborough
L. Rushmore
D. Schuyler
R. Shipe
J. Smith
R. Smith
S. Smith
D. Snow
S. Sommerville
A. Srackangast
M. Stearns
S. Summers
H. Tassell
J. Tolmacs

Not Pictured:
J. Damron
C. Wheeler
W. Tschupp
R. Soule
M. Stillwell
P. Sherrill
B. Pierman
A. Marcelletti
R. Garrett
M. Drobny
W. Beaver

J. Trujillo
B. Underwood
S. Van Avery
L. Van Dyke
P. Van Vranken
D. Vaughn
C. Waber

E. Wagar
B. Walker
N. Warsop
R. Webster
K. Wheat
G. White
L. White

M. White
M. White
W. White
L. Whitehurst
G. Wilson
L. Zahn

FRESHMEN

Class Officers

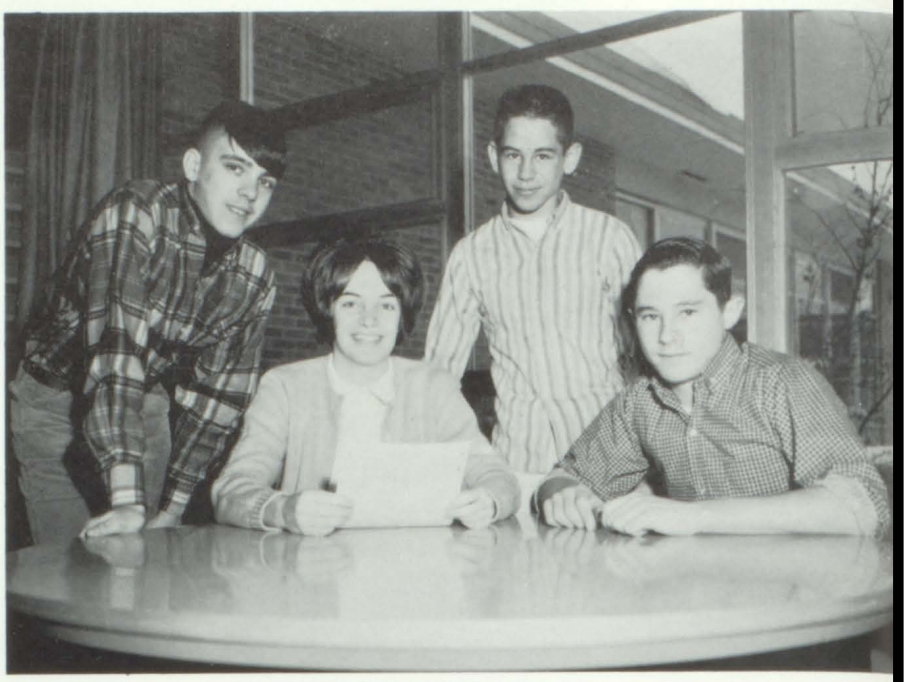

M. Carpenter, President; M. Brininstool, Secretary; G. Dunithan, Treasurer; J. Greene, Vice-President. (Not pictured) Advisors: Mrs. Burrell and Mr. Boomershine

Eager Freshmen Fit Into

L. Adams
J. Adkins
K. Anderson
R. Barker
R. Block
P. Blodgett
N. Bonner
D. Bower
D. Bower
C. Breneman
R. Bresson
M. Brininstool
M. Brodie
P. Brown
C. Busch
P. Calkins
J. Camburn
L. Carpenter
M. Carpenter
P. Carpenter
M. Castle
L. Coburn
P. Coburn
M. Colvin

C. Cook
F. Cox
K. Cox
C. Craven
B. Curry
C. Curry
T. Dieterman
G. Dillon
G. Dunithan
H. Echtinaw
K. Eib
L. Eldred
P. Emmons
L. Eppstein
J. Eyre
J. Franz
B. Gates
D. Gettys
Y. Goostrey
D. Gormley
J. Greene
M. Gundrum
E. Guyberson
R. Haase

The School Pattern

R. Hawkins
C. Henson
R. Hewitt
J. Hilton
J. Hogg
S. Hollanbaugh
R. Hutchins
D. Jones
J. Kellay
W. Kelsey
S. Kepler
L. Kirklin
M. Kinney
S. Kozloski
H. Kuiper
R. LaCoss
J. Landers
E. Lemon
S. Lounsbery
J. Lovins
G. Marr
D. Maxson
V. McGowan
M. Mezo

D. McConnel
B. McDaniel
R. McDaniel
D. Miller
A. Miller
K. Miner
P. Miner
D. Mitchel
L. Mulder
P. Myers
S. Newton
M. Nichols
G. Norman
D. O'Donnel
J. Pearrow
D. Pierce
P. Pitko
S. Powell
M. Pretchel
M. Price
L. Reynolds
B. Roe
J. Roebuck
C. Rogers

G. Romig
J. Root
M. Schermerhorn
M. Schieber

Not Pictured:
Gary Hayward
Gary Newton
Jess Coe

S. Schieber
C. Smith
T. Smith
S. Smothers
S. Stermer
D. Stringham
M. Tassell
B. Taylor
C. Thoman
S. Titus
J. Towne
D. Verwey
J. Verwey
L. Vaughn
J. Waybrandt
G. White
M. Wilcox
T. Wilson
S. Wood
S. Wood
G. Youngs

ADVERTISERS

KELLY'S

STANDARD

SERVICE

Phone RE 1-5582
Augusta, Michigan

Gas - Oil - Tires - Batteries

Where Lubrication Is Not
Just a Grease Job

Compliments of

J. C. BRENEMAN
M.D.

Compliments of

THE GALESBURG ARGUS

Published Every Thursday

Your Hometown Newspaper

Printing Publishing

Congratulations to the
Class of '65

BEAUTY NOOK

38 Grove Street
Galesburg, Michigan

Phone
MO 5-7148

Compliments of

MR. AND MRS.
FRANCIS BELL

Compliments of

KENDALL INDUSTRIAL
SUPPLY INC.

King Highway
Kalamazoo, Michigan

Compliments of

SMITH BODY SHOP

527 Winstead St.
Kalamazoo
Phone FI 5-2181

Compliments of

CARLETON EQUIPMENT CO.

East Kilgore Rd.
Kalamazoo, Michigan

JOHN DEERE
QUALITY FARM EQUIPMENT

GRANTS DEPT. STORE

Open Nights

Galesburg Michigan

Compliments of

BOWSER'S AND BIMBO'S PIZZA

338 and 340 East Michigan

A Treat in Michigan

Smuggled Out of Italy

Compliments of

HOAG AND WATTS FUNERAL HOME

Galesburg Climax

BELL'S BAKERY

Homemade Ice Cream

Beer and Wine Take Out

Galesburg
MO 5-4851

GRIFFEN PEST CONTROL INC.

Insured Termite Service

Guaranteed Pest Control

Compliments of

TAYLOR LUMBER CO.

Galesburg

MO 5-9591

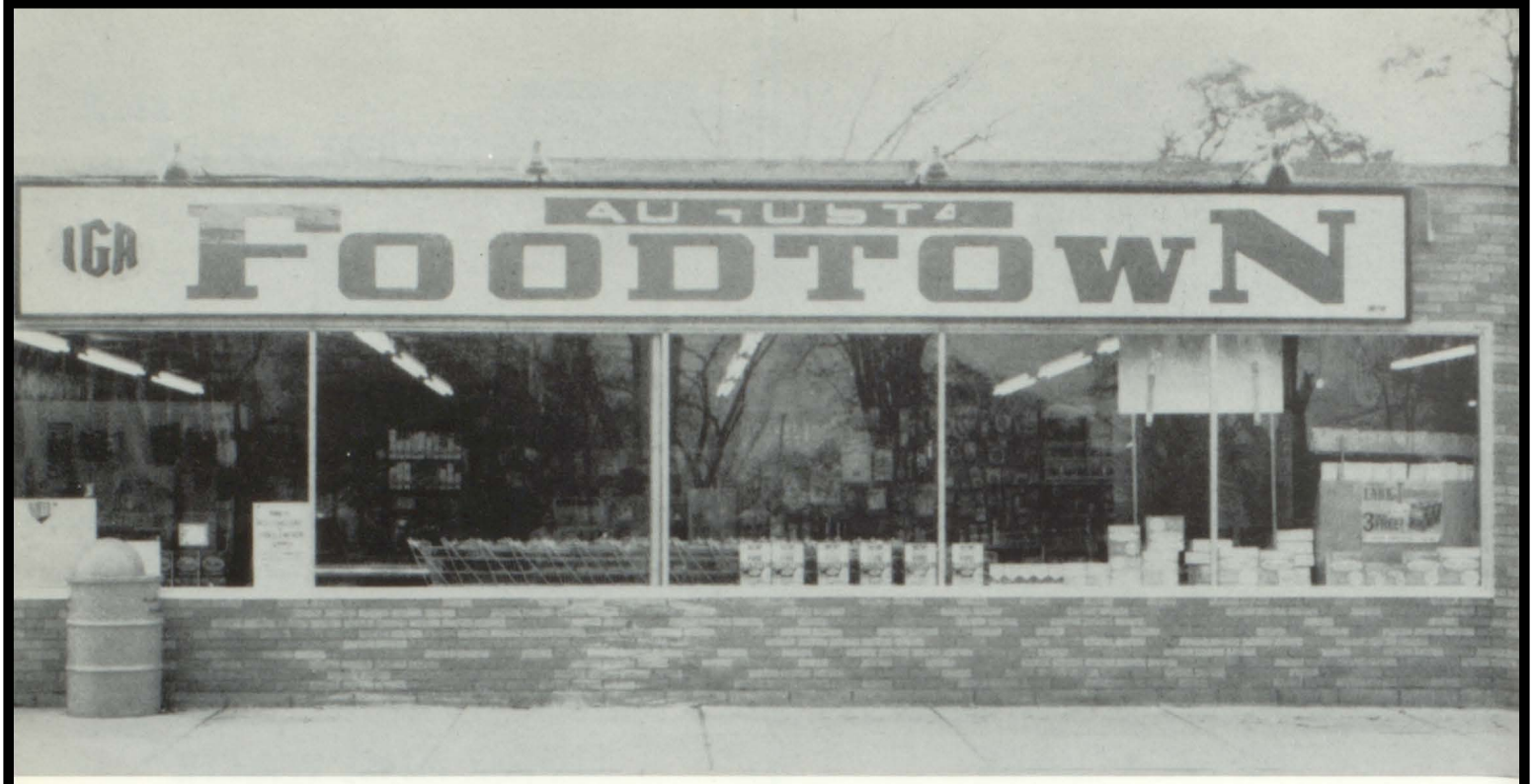

AUGUSTA FOODTOWN

144 South Webster Street

"When it comes to food--come to Foodtown"

OVIATT'S PHARMACY

Drugs With a Reputation

"Where You Are Welcome"

Ph. MO 5-4201

Galesburg, Michigan

"Your Family Drugstore"
Prescriptions - Cosmetics
Camera Supplies

Compliments of

Coronet
ADVERTISER

11623 East Michigan Ave.

Galesburg

Congratulations to the

Class of '65

TITUS CONSTRUCTION COMPANY

MO 5-4391 Galesburg

Compliments to the

Class of '65

From

CRAVENS PEAT FARM

LENG'S HARDWARE

Phone MO 5-5811

Galesburg Michigan

FIRST FEDERAL SAVINGS

AND LOAN ASSOCIATION

DOWNTOWN KALAMAZOO • WESTWOOD PLAZA • PORTAGE
MILWOOD • VICKSBURG • PARCHMENT • PAW PAW

McLARTY SYSTEMS

Manufacturers of
Special Purpose Fans

Safety Controls

2600 Dickman Road

Battle Creek, Michigan

101 RANCH MOTEL

New Modern Motel - Gas Heat
Kitchenette Cottages - Day or Week

Restaurant
Beautiful Play Grounds

Reservations Phone MO 5-7054
Just Off I-94
1 Mile East of
Galesburg, Michigan

Compliments of

WINTERBURN'S ½ WAY HOUSE

Sprinkle Road

Kalamazoo, Michigan

Good Food 24 Hours

Congratulations to the

Class of '65

McPECK INSURANCE AGENCY

308 Fayette Street Augusta

Phone RE 1-5562

MOLLET'S MARKET

Sparton Store

Groceries - Meats

MOrris 5-5161

GEORGE'S MARATHON SERVICE

114 West Michigan

Phone MO 5-7066 Galesburg

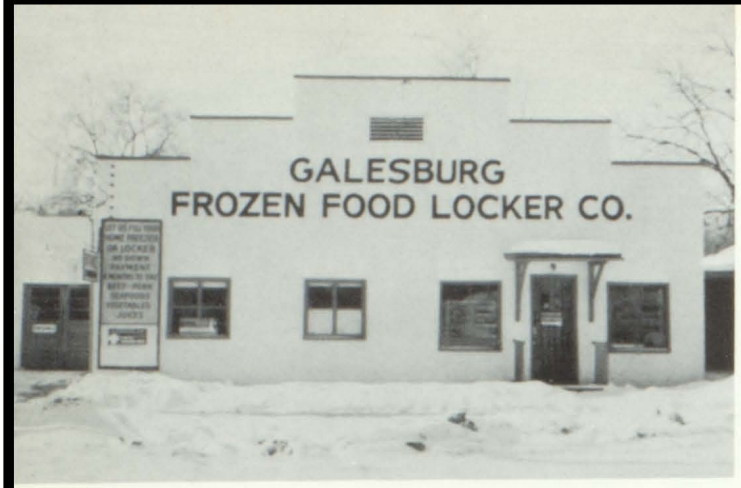

Beef and Pork for Freezers

No Down Payment
6 Months to Pay
Complete Processing
Admiral Freezers and Refrigerators

58 Mill, Galesburg

MO 5-4191

Congratulations to the
Class of '65

EDGEWOOD ORCHARDS

3801 South 36th

Phone MO 5-7032

E. S. VAN DALSON

GALESBURG MFG. CO., INC.

Precision Aircraft Components
Special Carbide Tools
Distributor - Sandvik Carbide Tools

67 Mill Street

Telephone - MOrris 5-7003

Galesburg, Michigan

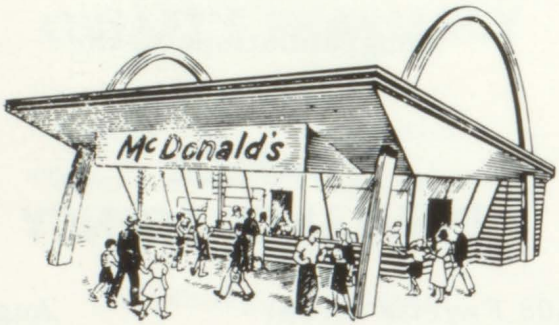

5112 S. Westnedge
2010 W. Main

L. G. Haig

Peacock Room
Shoes
Women's Fashion Footwear
150 S. Burdick Street
Monday and Friday Till 9:00 p.m.

Dry Cleaners
Rug Cleaners

Family Launderers
Com'l Launderers

Shirt Rental
Trouser Rental
Complete Linen Supply

KALAMAZOO LAUNDRY CO.

239 N. Rose St.
Kalamazoo, Michigan
Phone FI 3-2551

Compliments of

HARDINGS FRIENDLY MARKET

Galesburg, Michigan

Everything in Food

Upjohn

medicine . . .

designed for health . . .

produced with care

The Upjohn Company

Kalamazoo, Michigan

Compliments of

SCHLEUTER FUNERAL HOME

Augusta, Michigan

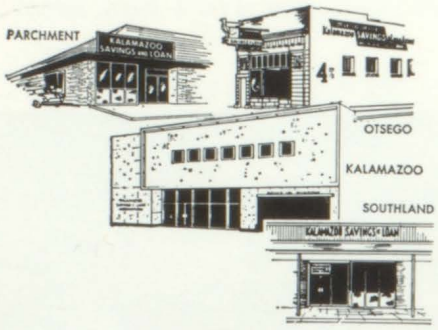

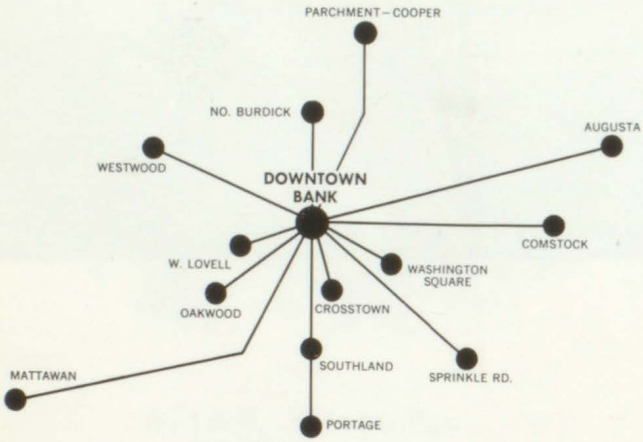

Industrials Convenient Locations
Provide Complete Banking Services
Near Where You Live, Work, and Shop.

INDUSTRIAL STATE BANK

of Kalamazoo

Members -
F.D.I.C. and Fed. Reserve

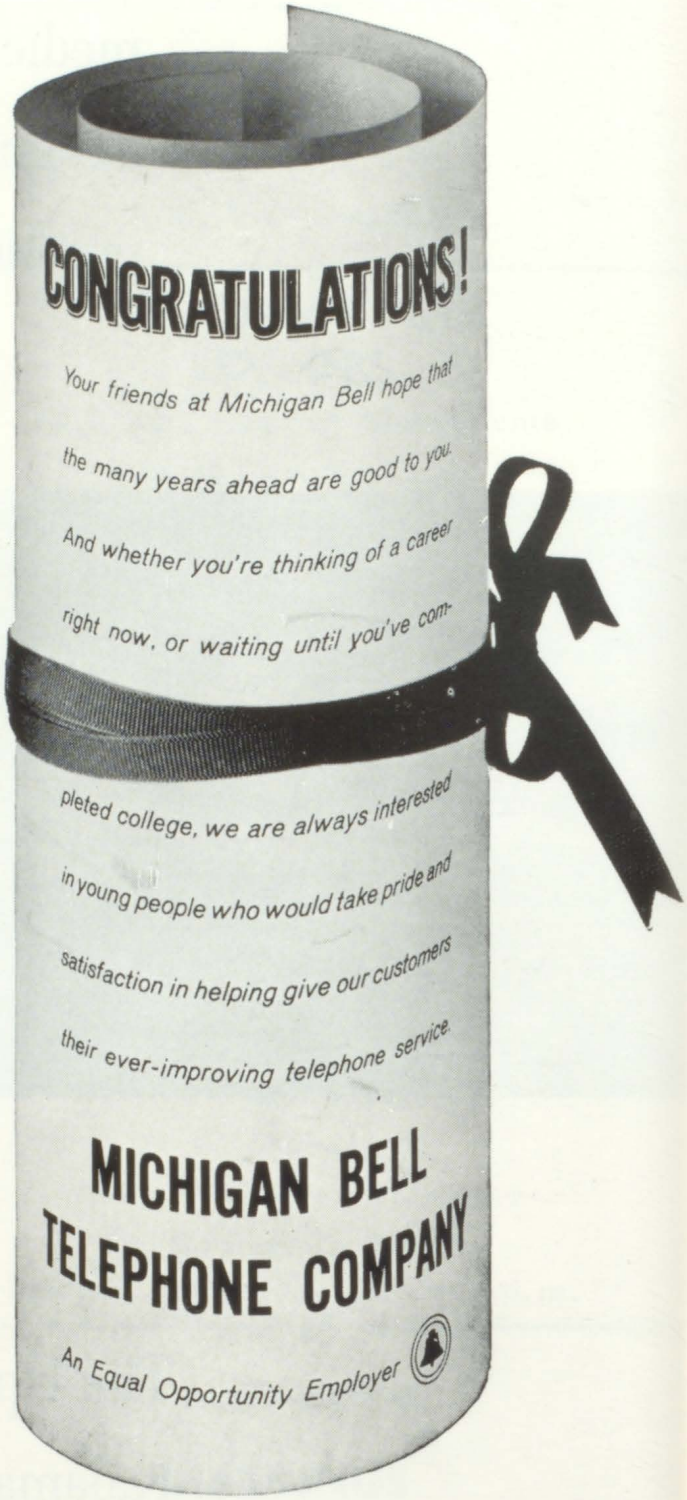

Best Wishes From

KELLOGG'S

to the Class of '65

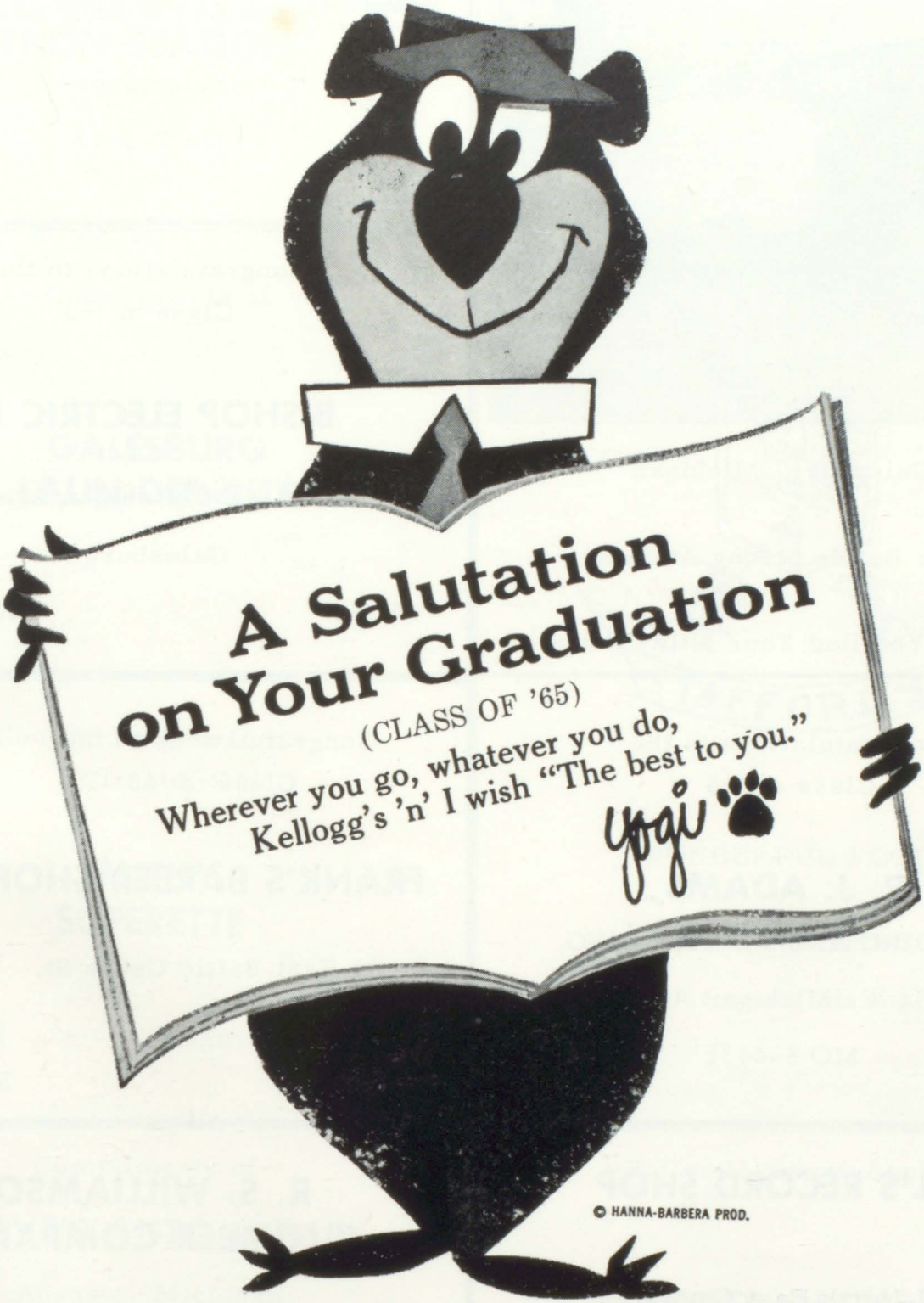

The best to you each morning—Kellogg's of Battle Creek

Compliments of

ROELOF DAIRY

Galesburg, Michigan

Milk Builds Strong Athletes

Have You Had Your Milk Today?

LONG LAKE SKATING

South End of Long Lake

Kalamazoo

DA 7-9413

Congratulations to the
Class of '65

BISHOP ELECTRIC INC.

70 East Michigan Ave.

Galesburg

Phone MO 5-7013

Congratulations to the
Class of '65

R. J. ADAMS

BUILDING AND REMODELING

81 W. Michigan Ave.

MO 5-4431

Congratulations to the
Class of '65

FRANK'S BARBER SHOP

25 East Battle Creek St.

Galesburg Michigan

LIL'S RECORD SHOP

11 North East Capital

Records - Photos - Radios - Guitars
and Accessories

WO 2-0800

**R. S. WILLIAMSON
LUMBER COMPANY**

"As Always Quality First"

Phone FI 3-6890

Congratulations to the
Class of '65

AUGUSTA MARATHON STATION

Augusta Michigan

Compliments of

GARY'S BARBER SHOP

Augusta Michigan

Compliments of

GALESBURG LAUN-DER-RITE

Congratulations to the
Class of '65

SMITH'S SUPERETTE

731-5428 Augusta, Michigan

STAFFORD'S

WONDERFUL FOOD

10441 Shaver Rd.

Kalamazoo, Michigan

Compliments of

DAVE'S AUTO REPAIR

Augusta, Michigan
Phone Day or Night 731-7362

24 Hour Emergency Wrecker Service

"Better Michigan Apples"

SCUDDER ORCHARDS

Just North of School
Augusta, Michigan

Best Wishes to the Class
of '65

ASKLER'S
AUGUSTA PHARMACY

Mens Gifts
Fountain
Cosmetics Greeting Cards
Prescriptions

Accurate Prescription Expense
Records Furnished for Tax and
Insurance Purposes.

GENERAL TIRE

Otto Kihm Tire Co.

414 North Rose St. Phone FI 5-6153

4308 S. Westnedge Ave.

KALAMAZOO, MICHIGAN

FORD'S

of Augusta

Offers

"Best Wishes

to All G. A. Students'

Fine Food Cocktails

Compliments of

AUGUSTA
TELEPHONE COMPANY

Compliments of

THE AMERICAN
NATIONAL BANK
AND TRUST COMPANY

Member F. D. I. C.

Compliments
of

ENGEL MOTOR INC.

Kalamazoo's Only
Authorized Dealer

Sales and Service

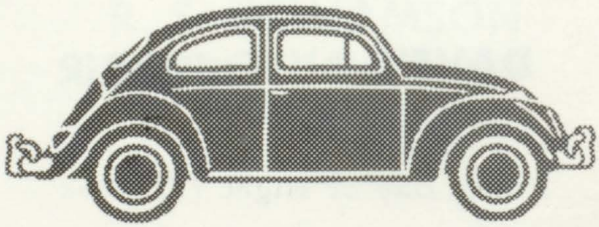

HECHT'S

on the Mall

Ladies' and Junior's Fashions

Kalamazoo, Michigan

324 South Burdick Street

Phone 345-8233

G-A Students Model Sports Attire From
HEPPS

COMPLIMENTS OF

HEPP'S

214-228 E. MICHIGAN AVE.

Better Values Always

Compliments of

NAPPEN MILLING CO.

AUGUSTA, MICHIGAN PHONE 731-3262

NAPPEN MOLASSES CO.

AUGUSTA, MICHIGAN PHONE REdwood 1-3262

Best Wishes to the
Class of '65

JOHN D. DEHAAN

Standard Oil Products

Galesburg-Augusta Areas

552 S. 35th Street

Galesburg, Michigan Phone MO 5-4121

The Little Room

For a New Dimension
In Original Art

ALARIA'S CENTRE
12001 E. Michigan Ave.
Galesburg MO 5-7244

Compliments of

CHARLIE SULLIVAN

Sales Ford Service

Compliments of

WAYNE HOME EQUIPMENT

Donations

BE-MO

MAR DEE SCHISSEL and

BETSY EPPSTEIN

HAMILTON JEWELERS

Compliments of

BURGESS SEED AND PLANT CO.

Galesburg, Michigan

INMAN'S

famous for food

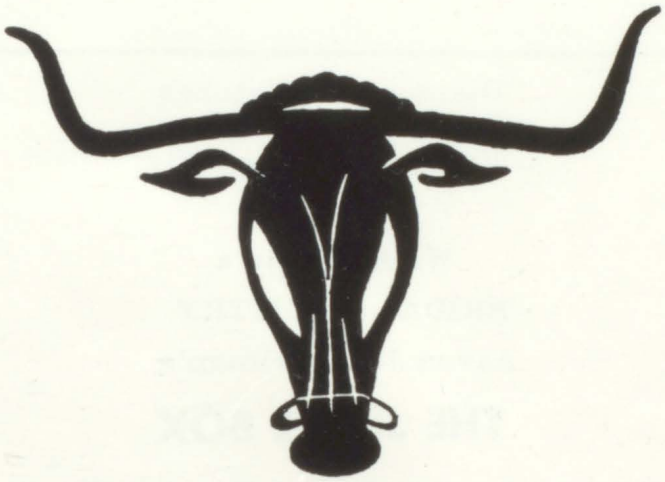

Congratulations

to the

Class of '65

DR. W. R. SPEERS

Augusta Michigan

Compliments of

GALESBURG REALTY CO.

Galesburg, Michigan

KALAMAZOO CONSERVATORY OF MUSIC

Your Musical Host for

Southwestern Michigan

for the Past 45 Years.

House of

Fine Food and

Anchor INN

ON THE BAY
AT BEAUTIFUL
GULL LAKE • OFF M 89

Friendly Atmosphere

REED'S

IGA

MARKET

Comstock, Michigan

Diamonds - Watches
Silverware - Jewelry
China - Crystal - Gifts

We Maintain a

BRIDAL REGISTRY

Aaron J. Pearlman's

THE JEWEL BOX

"Battle Creek's Finest Jewelry Store"

46 West Michigan Ave.

The Rambler Staff Acknowledges
With Great Appreciation
the Services of

R. S. SUTULA STUDIO

School Photographer

206 1/2 South Main Street
Elkhart, Indiana
All the "Little Extras" at No Extra Cost.

Autographs

Autographs
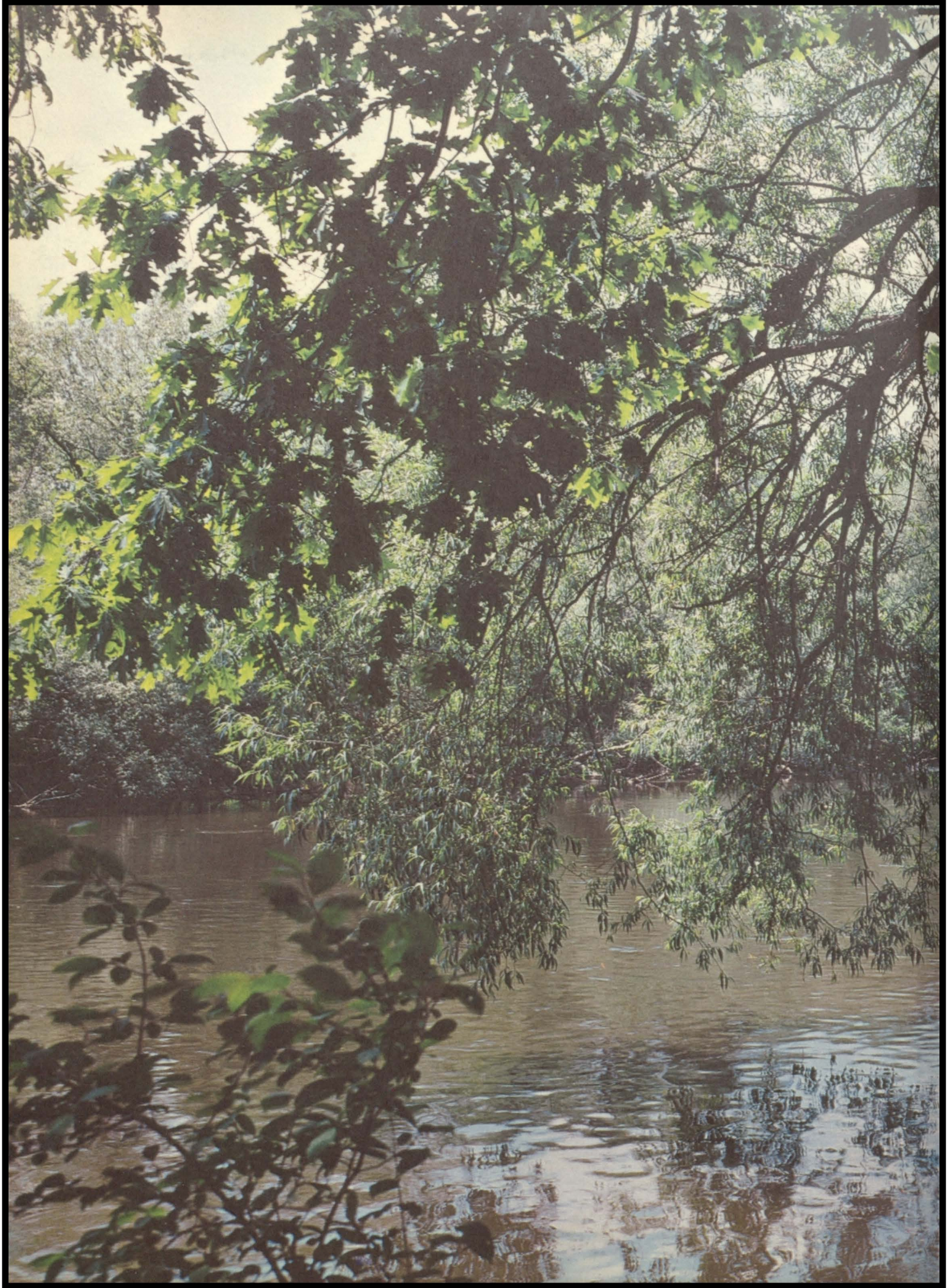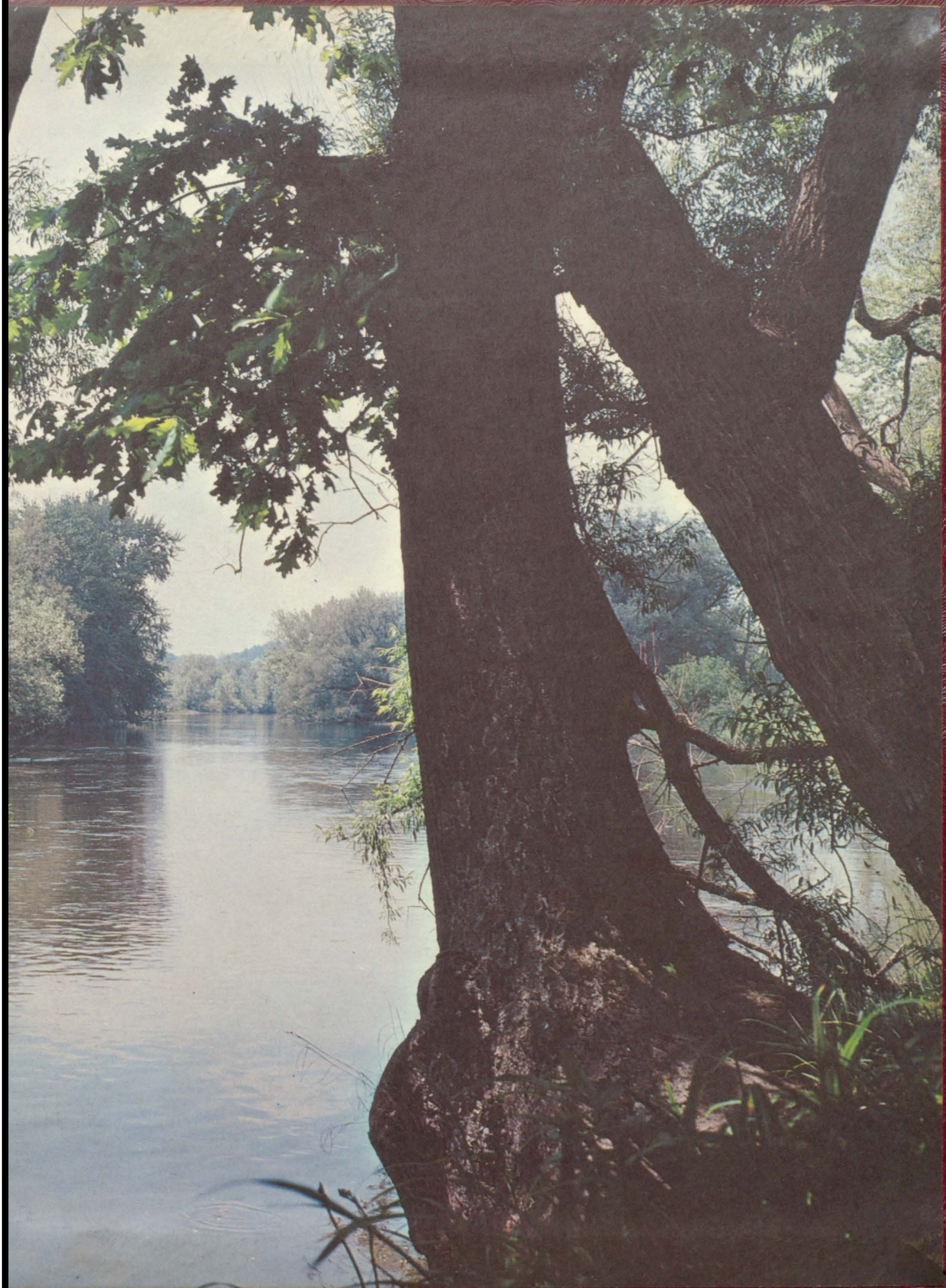
TAYLOR PUBLISHING COMPANY
"The World's Best Yearbooks Are Taylor-made"